The Irish Times.

SPECIAL EXTRA

PRICE TWOPENCE. DUBLIN, WEDNESDAY, OCTOBER 19, 1927. VOL. LXIX. NO. 21,997.

Our "RITZMAR" Piano

With Overstrung Scale and Underdamper, Tape Check Action, Solid Mahogany Case.

Height, 4ft. 2in. Length, 5ft. Has a marvellous Tone and Touch. At 72 Guineas its excellence is apparent from the first note played. Call and hear it.

PIGOTT & CO., LTD., DUBLIN. CORK. LIMERICK.

Births, Marriages, and Deaths (which in all cases must be authenticated), 3 lines, 20 words, 2/6; each additional line of 7 words, 8d.

Irish Times 'Phone Numbers.—Dublin 5036 and 5037; Belfast—1787; London—Central 4350. Belfast Office—139 Royal Avenue. London Office—59 Fleet Street.

ROLL OF HONOUR.

IN MEMORIAM. (1914-1918.)

BEARD—In loving memory of Lewis D. Mansergh Beard, Staff Lieutenant, M.G.C., who gave his life for King and Empire 19th October, 1916.

BIRTHS.

BARNETT—September 28, 1927, to Rev. T. D. and Mrs. Barnett, Cartwright, Manitoba, Canada, a daughter.

HENNING—October 11, 1927, at 8 Clarinda Park, North, Kingstown, to Mr. and Mrs. M. Henning (née Olive Cunningham), a daughter.

TYRELL—October 15, 1927, at Marlborough House, Arklow, to Elizabeth C., wife of William Tyrell, a son.

YOUNG—October 17, 1927, at Benvarden, County Antrim, the wife of John Young, of a son.

MARRIAGES.

BLEAKLEY and STRONG—October 10, 1927, at Granard Protestant Church, by the Rev. E. Furlong, B.A., Albert Thomas, second eldest son of the late George Bleakley, Cappa, Killeshandra, and Mrs. Bleakley, of Smear Mills, Aughnacliffe, Longford, to Eliza Jane, elder daughter of Mr. and Mrs. B. Strong, Granard.

BLOOMFIELD and BELL—September 28, 1927, at Dromcar Church, by Rev. Canon Foley, Thomas Henry, youngest son of the late J. Bloomfield, Esq., Ardee, to Norah Evelyn, daughter of T. W. and Mrs. Bell, Dromcar, Dunleer, County Louth.

FERGUSON and DALY—October 5, 1927, at Clones Parish Church, by the Venerable the Archdeacon of Clogher, assisted by Rev. W. Abbott, M.A., Rector of Killowen, Rev. Richard Ferguson, M.A., St. James's Rectory, Cloone, to Ethel Mary, elder daughter of John D. and Mrs. Daly, Clones.

GOODWIN and EVANS—October 3, 1927, at North Strand Parish Church, by the Rev. J. T. Cummins, assisted by the Rev. R. Madden, Francis Ernest Lloyd, youngest son of the late Samuel Goodwin and Mrs. Goodwin, Fontstown House, Athy, to Kathleen Margery, third daughter of W. J. Evans and Mrs. Evans, Wellpark, Ballinlough, County Roscommon.

HOSFORD and SMYTH—October 18, 1927, at St. Matthias's Church, Dublin, by the Rev. R. B. Blackwell Smyth, M.A. (cousin of the bride), assisted by the Rev. Canon Baillie, M.A., Rector of the Parish, Wilfrid, youngest son of Mr. and Mrs. W. Hosford, Etonville, Bandon, and Kathleen, eldest daughter of Mr. and Mrs. T. C. Smyth, Parktown West, Johannesburg.

HYDE and WILSON—October 5, 1927, at Cornalbana Presbyterian Church, by the Rev. W. Ramsey, B.A., Robert William, second son of Mr. and Mrs. Hyde, Moness, St. Johnston, County Donegal, to Ellen, youngest daughter of Mr. Robert Wilson, Deerpark, Glenarm, County Antrim.

MURPHY and BYRNES—September 22, 1927, at Kilshanny Parish Church, with Nuptial Mass, by the Rev. T. Burke, P.P., Kilshanny, Edward J., eldest son of James and Mrs. Murphy, Racquet Hall, Ballynacally, County Clare, to Kathleen Maud, second daughter of the late P. J. Byrnes and Mrs. Byrnes, 7 Forster street, Galway.

O'HEA CUSSEN and BERGIN—October 12, 1927, at University Church, St. Stephen's Green, Dublin, with Nuptial Mass and Papal Benediction, by Rev. Father Waldron, C.C., Kildare, assisted by Father Kane, P.P., Kildare; and Father Fitzgibbon, C.C., Arran quay, Dublin; and Father Flanagan, O.C.C., Prior, White Abbey, Kildare; and Father O'Grady, O.C.C.—Vernon O'Hea Cussen, M.B., D.O. (Oxon), son of the late Mr. John O'Hea Cussen and of Mrs. O'Hea Cussen, Lyndhurst, Montenotte, Cork, and grandson of the late Mr. Terence McMahon, Park View, Cork, to Monica, youngest daughter of Mr. and Mrs. Charles Bergin, Abbey Villa, Kildare.

TRUMPER and PETTIGRUE—October 15, 1927, at St. Mary's Church, Kensington, London, Francis A. Trumper (Capt), son of the late Rev. John Frederick Walwyn Trumper, to Nora Maud, daughter of the late Thomas P. Pettigrue and Mrs. Pettigrue, of Ardbraccan, Navan, County Meath.

DEATHS.

ANNOUNCEMENTS received late for insertion in this column will be found on Page 6.

BEATTY—October 17, 1927, at Springmount, Greystones, Janet, fifth daughter of the late David Beatty, Healthfield, County Wexford. Funeral to Christ Church, Delgany, to-day (Wednesday) at 3 p.m.

BURNS—October 17, 1927, at Aberlady, East Lothian, Agnes Cowan Guy, beloved wife of Andrew Burns, Gaybrook, Mullingar, and second daughter of the late Robert Guy and Mrs. Guy, Aberlady, aged 43 years.

BYRNE—October 16, 1927, at his residence, Ballymore-Eustace, Denis Byrne, aged 86 years. Deeply regretted. R.I.P. Office and High Mass at 11 o'clock this (Wednesday) morning. Funeral immediately afterwards to Hollywood.

FOGARTY—At his residence, Barrack street, Nenagh, Michael Fogarty. Deeply regretted by his sorrowing family. R.I.P. Office and High Mass at St. Mary of the Rosary at 10.30 to-morrow (Thursday) morning. Funeral at 1 o'clock to Lisboney.

HAIG—October 15, 1927, of pneumonia, at 34 Gledstanes road, London, W. 14, Beatrice, wife of Lieutenant-Colonel Sir Wolseley Haig, and daughter of the late M. L. Ferrar, I.C.S., and Mrs. Ferrar. R.I.P.

HARRIS—October 14, 1927, at the Rectory, Groomsport (the residence of her brother), Ethel Musgrave Harris, eldest daughter of the late Canon and Mrs. Harris, of Rathmines, Dublin. Interment took place on Monday, October 17, at Bangor New Cemetery.

HIGGINBOTHAM—October 18, 1927, Anna, daughter of the late Edward Higginbotham, of 94 Drumcondra road. Funeral to St. George's Burial Ground at 12 o'clock to-morrow (Thursday).

MADDEN—August 28, 1927, in Brisbane Hospital, Brisbane, William Kenny Madden, aged 27 years, second son of the late John Madden, J.P., Hermitage, Ballymoe, County Galway, and brother of the Rev. R. C. Madden, M.A., H.C.F., Curragh Camp. "Blessed are the dead which die in the Lord, for they rest from their labours."

MITCHELL—October 10, 1927, Anna, third daughter of the late Blayney Mitchell, 12 Alma Road, Monkstown, County Dublin.

MONAN—October 18, 1927, at 2 Salthill Mansions, Monkstown, Ellen, third daughter of the late Mr. and Mrs. William O'Hara Monan. Funeral private.

SIMPSON—October 15, 1927, in Canada, after short illness, William Simpson, younger son of the late William Simpson, Westport, County Mayo. (By cable.)

SMITH—October 16, 1927, at Tunbridge Wells, Isabella Anne Smith, widow of Philip Smith, and daughter of the late Richard and Anne Harris, of Blackrock, County Dublin, aged 82. No flowers, by request.

WALKER—October 18, 1927, at St. John's Rectory, Sligo (the residence of her son-in-law, the Rev. C. A. Rainsford, M.A.), Susan Walker, widow of Robert Walker, in her 89th year. Funeral on Friday, by motor, to Belturbet. Arrangements later.

WHITE—October 17, 1927, at his residence, Ballymahon, John White. Deeply regretted by his wife and children. Funeral leaving Ballymahon to-day (Wednesday) at 1 o'clock to Ballymahon Cormack.

WILSON—October 18, 1927, suddenly, Hubert Hugh Wilson, 70 George's avenue, Blackrock, dearly-loved husband of Mary Anne Wilson, aged 72 years. "Peace, perfect peace." Funeral leaving at 11 o'clock to-morrow (Thursday) morning for Dean's Grange Cemetery.

IN MEMORIAM.

CRUISE—In loving memory of our darling Effie, who died October 19th, 1925. On whose soul, sweet Jesus, have mercy. Inserted by her loving mother, sister, and brothers.

CRUISE—Second Anniversary—In sad and loving memory of my darling Effie, who departed this life in peace on October 19th, 1925. "At rest." Inserted by her loving cousin, Violet.

DROUGHT—October 19, 1925—In loving memory of Evaleen. Inserted by Willie, Kathleen, and Ric.

FAVRE—In loving memory of Jules Favre, 3 Eaton place, Monkstown, who died 19th October, 1925. Lord, have mercy on him.

FROOD—In precious memory of mother, called Home October 19th, 1922. "Parted only for a little while."

GORMAN—Twelfth Anniversary—In loving memory of Robert Gorman, Wine street, Sligo, called to rest 19th October, 1915, and of Agnes Middleton Gorman, who passed away on 25th October 1926. Inserted by their daughter.

HORNER—In affectionate remembrance of my darling mother, whom Jesus called Home 19th October, 1915. "For ever with the Lord."—Alec.

SMITH—In ever-loving memory of dear Daddy, September 12th, 1925; also dear Muriel, October 19th, 1918, of "Altona," Blackrock. All our costliest treasures bring Christ to thee, our Heavenly King.

SODEN—In loving memory of Major Charles William Soden, Manchester Regiment, who died 19th October, 1922, darling, devoted husband of Isabelle Ethel Soden.

NICHOLS'

'Phone—61276. 'Phone—61276.

FUNERAL AND CARRIAGE ESTABLISHMENT, Lombard street (Westland Row). Coffins, Hearses, and every Requisite. Economy and Punctuality.

CONTINUED ON NEXT COLUMN.

NEW HAT CATALOGUE FREE FROM McKECHNIE'S HAT RENOVATORS, 134 STEPHEN'S GREEN and 78 AUNGIER ST. DUBLIN

MISCELLANEOUS.

"TAMILESE," the Tea for Flavour. Packed in ¼, ½, and 1lb. Packets. Ask for it.

A GENTLEMAN, competent Book-keeper and Office Manager, capable of taking charge of any business, exceptional references, anxious to secure position requiring executive ability, energy and trustworthiness.—M 1828, this office.

CHINA and Japan—The "Irish Times" Map, 22" x 18," in Colours, now on Sale, price 6d., post free 8d., from the "Irish Times" Offices and Messrs. Eason and Son's Bookstalls.

D. I., R.I.C. (34), fit and willing, seeks job; commercial experience; fluent French.—R.O. 573, "Irish Times" Branch Office, Rathmines.

JOHN C. PARKES and Sons, Ltd., Coombe, Dublin. CYCLES, CYCLE AND MOTOR ACCESSORIES, MOTOR OILS.

INSURANCE—Resident Inspector—A large Composite Office has vacancy for Local Inspector at Limerick and District. Applications, in confidence, stating age, experience and salary expected, to N 96, this office.

FOR SALE—Gentleman's Residence in splendid condition; some land; Roebuck district. Apply, M 1904, this office.

ADVERTISERS are specially requested to see that Copy for Advertisements in the Saturday issue of the "Irish Times" is sent to this Office at least two days before date of publication. THE MANAGER.

BROOKS, THOMAS, AND CO., LTD., DUBLIN. PORTLAND CEMENT. Cargo Belgian Portland Cement Now Discharging. Special Prices for Delivery, ex. ship.

FURNITURE AUCTIONS CONDUCTED—James H. North and Co., Auctioneers, Grafton street. Established 1829.

ANNE LYNCH'S TEAS.

AUCTION TO-MORROW (THURSDAY), AT 1.15 O'CLOCK SHARP (Prospective purchasers are requested to note the hour of Sale, as it is our practice to commence the Auction at the hour advertised), ARDCLARE, STRAND ROAD, MERRION; SPRINGVILLE, TEMPLE ROAD; ORMEAU, NEWTOWNSMITH, DUN LAOGHAIRE. DOCKRELL LTD., Auctioneers.

SUPERFLUOUS HAIR—FREE OFFER—You can have (1) a Booklet that tells you frankly all that is known about this trouble; (2) a private consultation without fee; and (3) five hairs removed free gratis. Write for the Booklet and make an appointment.—Mrs. Pomeroy, Ltd., 67 Grafton street, Dublin.

AUCTION TO-MORROW (THURSDAY) AT PLEASANTS STREET: Concrete Mixer, Morticing and Block-making Machines, Ton Truck, Ladders, Planks and Poles.—ADAM'S, Auctioneer.

STAINLESS Knives, unequalled quality, keep sharp.—Booth Bros., Stephen street, Dublin.

FOR SALE—Cottage with 5 acres; Milltown. Apply, M 1910, this office.

GAS COOKERS and GEYSERS, economical, efficient; free from smell. Before purchasing see our models and compare prices.—Mayne and Co., Ltd., Shelbourne House, Merrion Row, Dublin.

VALUATIONS OF FURNITURE, HOUSE Property, etc., made for Probate and all purposes. James H North and Co., Valuers, Grafton street.

BLINDS, CREAM and ECRU, FROM 5/9 EACH.

DOCKRELL, LIMITED, DUBLIN.

MODERN Dancing—How to Become a good Charlestonist. See the "Weekly Irish Times" to-day. Price twopence.

LIMERICK—Advertisements for the "Irish Times" can be handed in at Hurley's Newsagency, Sarsfield street, Limerick.

TULLAMORE—The "Irish Times," the "Weekly Irish Times," and the "Irish Field" can be had immediately after the arrival of the trains from Mr. M. F. Gorry, Harbour street.

PRETTY WALL PAPERS.

All the Best Designs and Newest Colourings. Patterns by post, or from your Decorator.

DOCKRELL Limited, Dublin.

"THE Dangerous Game," a thrilling new Serial, appears exclusively in the "Weekly Irish Times." On sale to-day.

REPAIRS to Ranges, Grates, Stoves, Kitchen Utensils; Plumbing Work; estimates free.—HENSHAW and CO., LTD., Christ Church Place.

"MURALINE" Water Paint—Washable, Sanitary, Durable. Write for Colour Card and Prices.—CARSON'S, 22 Bachelor's Walk, DUBLIN.

TO LET. 5 CROFTON MANSIONS, CROFTON ROAD, DUN LAOGHAIRE.—Self-contained Flat, 4 living rooms, bathroom, kitchen, etc.; redecorated, £100 inclusive. Apply to Caretaker, or H. G. Levingston, 3 Dawson street, Dublin.

HEALTH Talks, by a Physician, in the "Weekly Irish Times" to-day. Price twopence.

FOR SALE, WITH POSSESSION. 14 Tritonville road, Sandymount £700; 17 Herbert place, Dublin £1,550. H. G. LEVINGSTON, 3 Dawson street, Dublin.

£10 PER OZ. paid for Antique Silver; also Wanted for America Oil Paintings, Coloured Sporting Prints, Sets of Chairs, Side Tables, Hall Tables, China, Waterford Glass, and other interesting property relating to Ireland. All replys treated confidentially.—M 1864, this office.

EXCEPTIONAL OPPORTUNITY—Gentlemen may secure Rooms in well-run Private House, vicinity Fitzwilliam square; good cooking; telephone; garage.—16 HATCH STREET.

LOANS BY POST.

£20 TO £5,000

In any part of Ireland and Great Britain, to all respectable persons, on Note of Hand. Loans arranged by post without interview. No fees charged or beforehand charges. THE STANDARD PRIVATE FINANCE COMPANY OF IRELAND, LTD. 15 ANGLESEA ST., DUBLIN. J. C. WALSHE, Secretary.

CONTINUED FROM PREVIOUS COLUMN

OBITUARY ADVERTISEMENTS CONTINUED

FUNERAL REQUISITES OF EVERY DESCRIPTION. WALLER, DENZILLE STREET (Re-named Fenian Street), MERRION SQUARE. SALOON MOTOR HEARSES. PRIVATE MORTUARY. 'Phone—61275. Wires—"Undertaker, Dublin."

MILLER AND CO. BRAY. FUNERAL DIRECTORS. Superior Motor Hearses. 'Phone—Bray, 117. Wires—"Collier, Bray."

FARRELL'S FUNERAL AND CARRIAGE ESTABLISHMENT. SALOON MOTOR HEARSES. No Agents or Branch Offices. ONLY ADDRESS: 66 MARLBOROUGH STREET, Dublin. 'Phone: 711.

COALS.

WALLACE BROS., LTD. CITY COAL PRICES.

	Ton.
BEST ORREL	45/-
BEST WIGAN	42/-
BEST KITCHEN	39/-
KITCHEN COAL	36/-
JEWEL COAL	33/-

All Coals screened and free from Slack. Delivered within Old City Boundary. 2/- PER TON DISCOUNT FOR CASH WITH ORDER. Small extra charge on deliveries outside city, and on quantities less than one ton. ANTHRACITE BEANS AND COKE. 23 WESTMORELAND STREET.

TEDCASTLE McCORMICK AND CO., LTD.

Best qualities of House and Steam Coal, also Gas Coke. Try our famous Whitehaven Coal. Welsh Anthracite for Stoves a Speciality. 13 PEARSE STREET, 7 D'OLIER STREET, 84a RATHMINES ROAD, DUBLIN. Telegrams: "Tedcastle." 'Phone: Dublin 1063. Depots at DUN LAOGHAIRE, WATERFORD, CORK, LIMERICK, Etc.

"UDAHL" SCISSORS

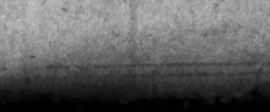

Cut sure and straight. Finest Solingen steel, with keen cutting edges that last twice the length of any other. At all stores. Trade terms from JOHN O'MAHONY & CO., 16 Parnell Sq., Dublin.

11/22 H.P. WOLSELEY De Luxe Four-Seater, cellulose finish, £250. From Stock—GRAFTON MOTOR CO., Grafton St., Dublin.

"IT'S Cheaper to Pull than Carry." FORDSON HAULAGE gives 6 tons for 6d. per mile. AUTOCARS IRELAND, LTD., 19 Chatham street, Fordson Concessionaires.

SPECIAL Hire Purchase Terms Morris Cars. Sole Agents: BRITTAIN, Lincoln place, Dublin.

STANDARDS—We can now give full particulars of the entirely new 9 h.p. Standard, and can promise early deliveries.—R. W. ARCHER and CO., DUBLIN.

£32 15. DOWN, and 12 Monthly Payments of £8 18/3 each, secure FORD Light Delivery Van Complete, with electric light, self starter and balloon tyres.—SMITHFIELD MOTOR CO. LTD., SMITHFIELD, DUBLIN. 'Phone—4441.

BUY YOUR SUNBEAM FROM LINCOLN AND NOLAN, LTD., Authorised Distributors for 26 Counties. 57 and 58 LOWER BAGGOT STREET, DUBLIN.

ORDER YOUR SUNBEAM NOW— demand is increasing and the Sunbeam is not a mass production car. From £615, Plus Freight. Distributors: LINCOLN AND NOLAN, LTD., 57 and 58 Lr. Baggot St. 'Phone: 61943. Wires: Lincolan, Dublin.

ELYRA DEVONSHIRE CYDER. The Pure Product of Selected Devon Orchards.

HOTELS AND HEALTH RESORTS.

MORAN'S HOTEL, TALBOT STREET, DUBLIN. BED AND BREAKFAST, 7/6. ONLY ONE PRICE. HOT AND COLD RUNNING WATER IN BEDROOMS. ELECTRIC LIFT TO ALL FLOORS. BEST QUALITY WINES STOCKED. 'Phone No.—4449 and 4450. Wires—Moran's Hotel, Dublin. F. A. MORAN, Proprietor.

BED AND BREAKFAST, 8/6. GROSVENOR HOTEL (Opposite Westland Row Station), DUBLIN. Table d'Hote and à la Carte Luncheons and Dinners. COMPLETE WIRELESS INSTALLATION. New Telephone No.—62966.

FOUR COURTS HOTEL, INNS QUAY, DUBLIN. 100 BEDROOMS, with Hot and Cold Water. Lounges, Tea Rooms, Restaurant. Table d'Hôte Luncheons 1 to 3 o'clock. Table d'Hôte Dinner 6 to 8 o'clock. Wedding Dejeuners a Speciality. ELECTRIC ELEVATOR. FREE GARAGE. BUICK SALOON CAR FOR HIRE. 'Phones—5321, 5322. Wires—"Excl., Dublin. H. G. KILBEY, Managing Director.

MOIRA HOTEL AND RESTAURANT, TRINITY STREET (College Green). LUNCHEONS, DINNERS, ETC., from 12.30. Quick Service. BEST OYSTERS FRESH DAILY. P. NUGENT, Proprietor.

HYNES' RESTAURANT, DAME STREET. NOTED FOR GOOD COOKING. QUICK SERVICE. MODERATE CHARGES. FAMOUS FOR OYSTERS.

HOTEL GERARD, HARCOURT STREET. NOTED FOR COMFORT AND CIVILITY. LIBERAL TABLE. MODERATE AND CENTRAL. 'Phone—51615.

ST. ANN'S HILL HYDRO, BLARNEY, FOR HEALTH AND PLEASURE. HIGH STANDARD OF COMFORT. The Baths, under Resident Medical supervision, are a special feature, and include Electric, Radiant Heat, Bergonie Chair, Ultra Violet Rays, Nauheim, Douches, Sprays, Packs, Massage. Central for Motor Tours. Golf (18 holes) Course. Moderate Tariff. Combined Coupons from Kingsbridge Station, etc. Rail journey 4½ hours. Write for new illustrated Prospectus.

ELEGANCE. LUXURY. HOWARD HOTEL, LONDON. LONDON'S FAVOURITE RENDEZVOUS. EVERY BEDROOM Is fitted with running hot and cold water, central heating, and telephone. THE RESTAURANT Serves the very finest of foods and wines in the brightest and most attractive of surroundings. The lounges are spacious and luxurious. Bedrooms from 10/6. Inclusive terms arranged. NORFOLK STREET, STRAND, W.C.2. Telephone: Central 3242. Telegrams: Howdotel, London. Extensions to all rooms.

LONDON—CORA HOTEL, UPPER WOBURN PLACE, W.C.1. Three mins. from Euston, St. Pancras & King's Cross. Accommodation for 230. ROOM, ATTENDANCE, AND TABLE D'HOTE BREAKFAST, 8/6. Weekly Full Board Terms, £4 7s. 6d. SISTER HOTEL TO THE BONNINGTON.

LONDON—DEAN HOTEL, Oxford street, W. 1. Centre of Shops, Theatres; Room, Breakfast, Bath, Attendance, from 8/6; hot, cold water all rooms. "Grams—" Teldeano," Westcent, London.

SOUTHPORT—"Clifton Hotel," Prom. (Largest Unlicensed); Orchestra; Garage. Splendid Golf Centre, Central Heat. Tel. 641. 'Grams, "Marine."

BLACKPOOL—Queen's Hydro Hotel, South Promenade, fully licensed; A.A.; lift, garage; orchestra; near open air baths and golf links; from 14/-. F. G. Groenert, Manager (late Albion Hotel, Manchester). Telegrams: Progress, Blackpool. 'Phone 730.

TORQUAY—Palm Court Hotel. Sea Front. On Level. Autumn and Winter Bookings. Special Winter Terms.—Mrs. Parkes, Proprietress.

LLANDUDNO—GLENORMES, cen. of Prom.; entirely up-to-date; ex.cu. Terms mod. Tel. 643.

NORTH STAR HOTEL, OPPOSITE G.N. RLY., AMIENS ST., DUBLIN. CLEAN, COMFORTABLE, CENTRAL. BED and BREAKFAST, 7/6. RESTAURANT OPEN SUNDAYS. FULLY LICENSED. FREE GARAGE. 'Phone: No. 2110. Telegrams: "Norstar, Dublin."

HOTELS AND HEALTH RESORTS.

GRAND HOTEL, MALAHIDE. Beautifully situated, own grounds, 6 acres. Adjacent to the Island, Shore and Portmarnock Links. Terms Moderate. Garage Free. Wires—"Hotel, Malahide." Telephone—11 and 19.

DUN LAOGHAIRE (KINGSTOWN). PIER HOTEL. Beautifully situated, facing Pier. 'Phone Kingstown: 113.

AVENUE HOTEL, DUN LAOGHAIRE (KINGSTOWN). Comfortable Modern Hotel. All Meals Open to Non-Residents. 'Phone 77. Moderate Terms. Free Garage.

GREYSTONES. CO. WICKLOW. THE GRAND HOTEL. Lock up Garages. Motor for Hire. Special Concessions given to Hotel Visitors by Greystones and Delgany Golf Clubs. Telephone: Greystones No. 11.

STRAND HOTEL, ROSSLARE. FOR THE SEPTEMBER HOLIDAYS. Beautifully Situated by the Sea. Splendid 18-Hole Golf Links, Tennis Courts, Billiards, and Bathing. EXCELLENT CUISINE. Moderate Terms. Wires: Kelly, Strand, Rosslare. 'Phone: Rosslare No. 1.

BOARDING AND HOTELS.

AT Ray's, Fitzwilliam place, Dublin—High class Board Residence, moderate. 'Phone, 61255.

AT the Swiss Private Hotel, 34 Fitzwilliam square Dublin—Select place. English and French kitchen. Restaurant open to non-residents. Telephone 61663.

LONDON—"A Home from Home," Channel Islands House, Bernard street, Russell square, W.C.1. Apartment and Breakfast, 5/6. Write J. H. Goulden.

LONDON, W.C.1—"Fotheringay," 17 Gordon street, Gordon square, five minutes from Euston; Bed and Breakfast, 6/6.—Proprietress: Miss Bowman.

LAKE Hotel, Glendalough—Ladies or Gentlemen can have very good Accommodation at above address; every comfort and prompt attention given; strict cleanliness; dinners and teas supplied. Terms moderate for winter months.

PORTRUSH—"Inverard," Private Hotel, Bath terrace, on sea front; separate tables; personal supervision.—Mrs. Tait.

VISITORS or Permanent Boarders can have comfortable Board Residence at moderate charges.—107 St. Lawrence road, Clontarf.

G.N.R

International Association Football

ENGLAND v. IRELAND at Belfast On SATURDAY, 22nd Oct.

CHEAP EXCURSION TICKETS WILL BE ISSUED TO BELFAST AS UNDER—

TRAIN TIMES.

		a.m.	a.m.
DUBLIN	Dep.	9.15	*11.30
MALAHIDE	"	8.33	11. 3
SKERRIES	"	8.52	11.23
BALBRIGGAN	"	8.59	11.30

RETURN FARES.

1st Class.	2nd Class.	3rd Class.
17/6	12/6	10/-

TRAIN TIMES.

		a.m.	a.m.
DROGHEDA	Dep.	9.55	*12.11

RETURN FARES.

1st Class	2nd Class.	3rd Class.
16/-	11/6	9/-

TRAIN TIMES.

		a.m.	a.m.
DUNDALK	Dep.	10.25	*12.51

RETURN FARES.

1st Class	2nd Class.	3rd Class.
11/-	8/9	6/-

*This Train will call at Adelaide Station, convenient to the Grounds.

Tickets available for return on day of issue only.

J. B. STEPHENS, General Manager.

THE BEST WEEK-END PAPER FOR DUBLIN People is the "WEEKLY IRISH TIMES." Last Edition on Sale every Saturday morning. Price Twopence.

VI-SPRING MATTRESSES. "THE BEST FOR REST." Prices and particulars on application. PIM BROTHERS, LTD., DUBLIN.

ONE-VALVE Circuit for Wireless Experiment is illustrated in the "Weekly Irish Times" to-day. Price twopence.

A SPECIAL OFFER

M. T. PORT (Medium Tawny) from the Wood, 6/6 PER BOTTLE

In order that you may try this well-known Wine we are offering during October to deliver FREE to any address in the Free State Two bottles for 13/-. ASK FOR COMPLETE WINE LIST.

MITCHELL & SON (WINE MERCHANTS), LTD., 21 KILDARE STREET, DUBLIN. TELEGRAMS—EBLANA, DUBLIN. 'PHONE—61848, DUBLIN.

LEGAL NOTICES.

NOTICE OF CHARITABLE BEQUESTS.

In the Goods of SOPHIA WILHELMINA TAYLOR, late of 19 Grosvenor place, Rathgar, in the County of Dublin, Spinster, Deceased.

Notice is hereby given, pursuant to the Statute 30 and 31 Vic., Cap. 54, that Sophia Wilhelmina Taylor late of 19 Grosvenor place, Rathgar, in the County of Dublin, Deceased, who died on the 10th day of February, 1927, by her Will dated the 25th day of July, 1922, bequeathed the sum of £800 to such charitable institutions or other charitable objects, in Ireland, including English societies having branches in Ireland, as her said Executors may think proper. Probate of said Will was on the 21st day of June, 1927, granted forth of the Principal Registry, High Court of Justice, Saorstat Eireann, to Mary Ellen Bradshaw, 81 Kenilworth square, Rathgar, Co. Dublin, and Standish E. Mason, of 3 Mander's terrace, Ranelagh, County of Dublin, the Executors in said Will named.

Dated this 14th day of October, 1927.

EDWIN E. MASON, LL.B., Solicitor for the Executors, 32 Molesworth street, Dublin.

To the Commissioners of Charitable Donations and Bequests for Ireland, and to all other persons concerned.

STATUTORY NOTICE TO CREDITORS.

In the Goods of SOPHIA WILHELMINA TAYLOR, late of 19 Grosvenor place, Rathgar, in the County of Dublin, Spinster, Deceased.

Notice is hereby given, pursuant to the 22nd and 23rd Vic., Cap. 35, that all persons claiming to be creditors or otherwise to have any claim or demand against the estate or assets of the said Sophia Wilhelmina Taylor, Deceased, who died on the 10th day of February, 1927, are hereby required on or before the 14th day of November, 1927, to furnish, in writing, the particulars of such claim or demands to the undersigned Solicitor for the Executors of said Deceased, to whom Probate of the Will has been granted forth of the Principal Registry (Probate) of the High Court of Justice, Saorstat Eireann, on the 21st day of June, 1927, and, in default thereof, the said Executors will proceed to distribute the assets of the said Testatrix, having regard only to the claims of which notice and particulars shall have been given as above required.

Dated this 14th day of October, 1927.

EDWIN E. MASON, LL.B., Solicitor for the said Executors, 32 Molesworth street, Dublin.

Gazette Notice—Adjudication—Public Sittings.—17. SAORSTAT EIREANN.

HIGH COURT OF JUSTICE—IN BANKRUPTCY.

HAROLD S. BRIGHT, of St. Thomas, Whitechurch, Rathfarnham, in the County of Dublin, Clerk in St. James's Gate Brewery, was on the 8th day of October, 1927, adjudged Bankrupt.

Public Sittings will be held before the Court, at the Law Courts, the Castle, Dublin, on Friday, the 4th day of November, 1927, and on Friday, the 18th day of November, 1927, at the hour of eleven o'clock in the forenoon, whereat the Bankrupt is to attend, and to make a full disclosure and discovery of his estate and effects. Creditors may prove their debts, and at the first Sitting choose a Creditor's Assignee. At the last Sitting the Bankrupt is required to finish his examination.

All persons having in their possession any property of the Bankrupt should deliver it and all debts due to the Bankrupt should be paid to Alfred G. Hollinshead, Official Assignee, Law Courts, the Castle, Dublin, to whom creditors may forward their affidavits of debt.

W. A. T. COBB, Court Registrar.

W. G. ARMSTRONG, Solicitor, 67 Dame street, Dublin.

Notice of Audit and Dividend—23. SAORSTAT EIREANN.

HIGH COURT OF JUSTICE—IN BANKRUPTCY.

In the Matter of THOMAS GLANCY, of Station road, Carrick-on-Shannon, in the County of Leitrim, Publican and Grocer, a Bankrupt.

A Public Sitting will be held before the Court, at the Law Courts, the Castle, Dublin, on Friday, the 28th day of October, 1927, at the hour of 11 o'clock in the forenoon, to audit the Assignees' account and make a first dividend in this matter.

Dated this 18th day of October, 1927.

W. CONNELL, Clerk in Bankruptcy.

A. G. HOLLINSHEAD, Official Assignee, Law Courts, the Castle, Dublin.

EUGENE F. COLLINS and SON, Solicitors for the Assignees, Temple Chambers, 19 Eustace street, Dublin.

CLIMAX Black Waterproof CARTRIDGES Loaded with E.C. Powder 17/6 PER 100. 12, 16, 20 gauge. Ask your dealer for them. Wholesale from T. HENSHAW & Co. Ltd., DUBLIN.

HALLOW EVE BARM BRACKS. ASK YOUR GROCER FOR THOMPSON'S. Made from selected butter and eggs. Fruit thoroughly washed. 1/6 AND 2/6 EACH. Factories—DUBLIN and CORK.

CONTRACTS.

COOMBE LYING-IN-HOSPITAL & GUINNESS DISPENSARY.

The Guardians and Directors of the Hospital will consider TENDERS for supplying the following articles for Six Months, ending 30th April, 1928:—

Beef, Steaks and Roastings, at per lb.
Beef, Corned, at per lb.
Beef, Leg, for Beef Tea, without bone, at per lb.
Mutton, Chops, Trimmed, and Legs, Short Laps, at per lb.
Ox Heads, at per lb.
Sheep Heads, at per lb.
Veal, at per lb.
Lamb, at per lb.
Pork, at per lb.
Bread, at per 2lb. Loaf
Drugs.
Surgical Dressings.
Laundry Work.
New Milk and Buttermilk, at per gallon, subject to analysis.
Tea, at per lb.
Sugar, White and Moist, at per lb.
Whiskey and Brandy.
Rice, Tapioca, Oatmeal, Barley, Flour.
Butter, at per lb., subject to analysis.
Bacon, at per lb.; state quality.
Potatoes, per stone.
Soap, all kinds.
Candles, size 8.
Polishing Paste.
Floor Polish.
Coal, screened; state quality.
Coke.
Window Cleaning.

Irish produce only to be tendered for.

Sealed Tenders, marked as such and addressed to the Registrar at the Hospital, will be received not later than 25th OCTOBER, 1927 (morning).

Tenders should be accompanied by samples where possible (non-returnable).

Forms of Tender to be had on application to the Registrar.

The Board will not necessarily accept any Tender.

Boardroom, 18th October, 1927.

EDUCATION.

BRENTWOOD, SOUTHPORT, SENR. SCHOOL On Public School Lines (Girls from 13.) Approved by the Board of Education. Headmistress—Miss HOGBEN, M.A. (T.C.D.), Scholar, Classical Tripos, Girton College, Cambridge. Preparation for the Universities and Scholarships. Domestic Science Branch. Thorough training in Music (L.R.A.M. Course). Complete Secretarial Course (Oakworth College). Exceptional Physical Training. Games Record. Special attention to backward and delicate girls.

HARROGATE—Ashville College Boarding School. Recognised by the B. of E. Graduate Staff. Entrance and Leaving Scholarships. Headmaster—Mr. J. T. Lancaster, B.A. (Lond.), M. Litt. (Cantab).

SCHOOLS FOR BOYS & GIRLS.

TUTORS FOR ALL EXAMS.

Messrs. J. and J. Paton, having an up-to-date knowledge of the best Schools and Tutors in the United Kingdom and on the Continent, will be pleased to aid parents by sending (free of charge) prospectuses and trustworthy information. The age of the pupil, district preferred, and rough idea of fees should be given. J. and J. PATON, EDUCATIONAL AGENTS, 143 CANNON STREET, LONDON, E.C.4.

ST. PATRICK'S HOSPITAL, DUBLIN.

In addition to the Main Hospital in James's street, the Governors have Branch Establishments at St. Edmundsbury, Lucan, standing in a Demesne of 200 acres, and provided with every facility for the Curative Treatment of Mental Cases.

The Mansion at St. Edmundsbury has been adopted for the treatment of Ladies, and a Villa specially built to accommodate a limited number of Gentlemen.

Urgent Cases can be admitted to the Hospital on application to the Medical Superintendent.

For further particulars, Forms, etc., apply to THE REGISTRAR, St. Patrick's Hospital, James's street, Dublin.

THE BEST WEEK-END PAPER FOR DUBLIN People is the "WEEKLY IRISH TIMES." Last Edition on Sale every Saturday morning. Price Twopence.

THE FAVOURITE SOAP. THE IDEAL HOUSEHOLD SOAP FOR ALL PURPOSES. MADE BY DIXON & CO., DUBLIN.

SUITABLE PIGS FOR THURSDAY'S KILLING.

Pigs under 12 stone ... 64/- per cwt., dead-weight.
" " 13 " ... 62/- " "
" " 14 " ... 58/- " "
Sows ... 52/- " "

Porkers will be held over till Friday's Killing at Friday's price.

DONNELLY LIMITED, Largest Shippers of Irish Pork, DUBLIN.

CONTRACTS.

GREAT NORTHERN RAILWAY (IRELAND).

CONTRACTS FOR GENERAL STORES.

The Directors are prepared to receive TENDERS for SUPPLIES of the undermentioned STORES, for SIX, and, alternatively, TWELVE Months from 1st January, 1928:—

	No. of Form.
Brooms, Brushes, and Mats	1
Bolts and Nuts, Studs, Rivets, Washers, Nails, Screws (Iron and Brass), Split Pins, &c.	2
Copper Tubes, &c., Block Tin, Zinc Spelter, Patent Metal and Solder	3
Buckets, Oil Cans, Zinc, Galvanised Iron Sheets, Emery, &c.	4
Canvas	6
Castings (Ordinary Iron), Firebars, Crucibles, Cylinders, and Buffer Stops	7
Cement, Plaster of Paris, Slates, Glazed Ware Pipes, Fire Bricks, &c.	8
Colours, &c. (ground in oil, and dry), Paint Remover, Wall Paper, Varnishes, Enamel, Black Lacquer and Sheet Dressing Composition	9
Drysalteries, Carbide of Calcium for Acetylene Gas Lighting and Explosives	10
Electric Fittings, Lamps, Cable and Wire, &c.	11
Fittings (Brass) for Gas and Water, Gas Burners, Gas Mantles, Gunmetal Steam Unions, Rain Water Pipes, &c.	13
Glass, Lamp Chimneys and Globes	14
Hammer, &c., Handles, Barrows, and Scotches	15
Hinges (Wrought Iron and Brass), Locks and Keys, Hardware (Iron and Brass), Closet Basins and Seats, &c.	16
Indiarubber Goods, Asbestos, Jointing, &c.	17
Iron Sheets, Bars (Best Staffordshire), and Tin Plates	18
Lamps (Oil), Brass Carriage Fittings, Oiler Pads, and Signal Lamps	19
Lead (ground in oil, and dry), Sheet, &c.	20
Leather and Leather Goods, Balata Belting, and Belt Fasteners	21
Oilskin Suits	22
Oils (Burning, Lubricating, &c.)	23
Steel Forgings, Mild Steel Plates, Bars, Angles, Tees, and Channels	24
Rope, Twine, and Hemp Gaskin	25
Signalling Materials	26
Springs for Engines, Carriages, Wagons, &c.	27
Timber, Redwood, Deal, and St. John's Spruce Planks, Logs, Boards, Mouldings, Sheetings, &c.	28
Transfers for Carriages, &c.	29
Tools (Edge), Saws, Files, Tool Steel, Carriage Keys, Hammers, Shovels, Spades, &c.	30
Tubes and Fittings (Iron), Wire, Wire Work, Panel Pins, Staples, Point Rodding, Sealing Wires and Lead Seals	31
Tubes (Cold Drawn Weldless Steel) for Boilers	32
Upholstery for Carriages, Curled Hair, Blinds, Rugs, Linoleums, Tape, and Soft Goods, Waste (Cotton), Wick, Sponge Cloths, &c.	33

Tenders must be for the supply of Goods in accordance with the samples, which may be seen at the General Stores Depôt, Dundalk, between the hours of 10 a.m. and 4 p.m., on each week day, except Saturdays.

Tenders, made out on Forms obtainable from the SECRETARY on payment of One Shilling each (Stamps not accepted), should be sent in under sealed cover endorsed "Tender for Stores," so as to reach the undersigned not later than 10 a.m. on 12th November, 1927.

The Directors do not bind themselves to accept the lowest or any Tender.

F. C. WALLACE, Secretary.

Amiens Street Station, Dublin, 17th October, 1927.

GREAT SOUTHERN RAILWAYS (IRELAND).

NATIVE OAK AND PITCH PINE LOGS.

The Directors of the Great Southern Railways (Ireland) are prepared to receive Tenders for the supply of 10,000 Cubic Feet of Native Oak Logs (not less than 16" Q.G.) And 250 Loads of Pitch Pine Logs (not less than 35 cub. ft. average).

Specifications and Forms of Tender (on which alone offers will be considered) can be obtained on application to the Company's Stores' Superintendent, Inchicore, Dublin, on payment of two shillings and sixpence for each Tender Form.

Tenders should be forwarded so as to reach the undersigned not later than 5 p.m. on Wednesday, 26th October, 1927, in the envelope provided for the purpose.

C. E. RILEY, Secretary.

Kingsbridge Station, Dublin, October, 1927.

THE DUBLIN BOROUGH COMMISSIONERS are prepared to receive Tenders for DRAINAGE WORK at No. 8 Blackhall street, and for PAINTING WORK at Iveagh Market, Francis street; Tuberculosis Hospital, Pigeon House road, and Charles street Dispensary. Specifications and Tender Forms are obtainable at City Architect's Department, Exchange Buildings, Lord Edward street.

Sealed Tenders, endorsed "Tender for Work at Civic Buildings," addressed to the Dublin Borough Commissioners, should be lodged in Supplies Department, Exchange Buildings, Lord Edward street, not later than 12 noon on 1st November, 1927.

The Commissioners do not bind themselves to accept the lowest or any Tender.

GERALD J. SHERLOCK, Town Clerk.

18/10/1927. K.A.A.

GREAT SILK EVENT

CLERYS

To-day & Every Day This Week Astonishing bargains in the new Silks. Our Buyer is just returned with all the New Season's fabrics in shades and designs, the last word in up-to-dateness.

WONDERFUL OFFERS IN SILKS ALL ONE PRICE 3/11

Self-Stripe Stockinette. Huge new delivery of extra heavy self-stripe Stockinette for Ladies' Dainty Underwear; absolutely ladderproof, in charming shades of peach, pink, sky, hello, pale green, beige, navy, black and white. 36 inches wide. Per Yard, only 3/11

Chiffon Taffeta. Special Bargain Offer of rich quality Chiffon Taffeta, the most favoured fabric for charming Evening wear; in a huge variety of newest shades, including apricot, rose, emerald, flame, gold, yellow, mauve, royal and red. 36 inches wide. Price, per Yard 3/11

Silk Marocain. An Astounding Bargain—Newest quality Artificial Silk Marocain, a delightful fabric, ideal for all classes of dress wear; closely woven, and possesses a lovely sheen. Obtainable in new shades of maple, rosewood, new red, grey, beige, fawn, Echen, light and dark navy, black. 38 inches wide. Per Yard, only 3/11

Metal Tissue. A Wonderful Offer of splendid quality crepe Metal Tissue, a delightful fabric for Ladies' becoming Evening Dresses, Children's Party Frocks, etc.; gleams beautifully in artificial light, in pretty metal effects of silver, gold, copper, sky, red, pale green. 36 inches wide. Bargain Price, per Yard 3/11

Crepe Delysia. Crepe Delysia, Courtaulds' latest production — a delightful fabric with a beautiful sheen finish, suitable for all dress purposes, in delicate shades of coral, biscuit, champagne, grey, beige, mushroom, new green, rose, black, white, etc. 38 inches wide. Offered at, per Yard...... 3/11

Black Satin Cord. Special Offer of a heavy quality Satin Cord, in black only, recommended for hard wear; possesses a dull face and is corded like poplin. 36 ins. Bargain Price, per Yard 3/11

Crepe de Chine. A Great New Bargain Offer of rich Lyons all silk Crepe de Chine, famous for all classes of ladies' and children's wear. New shades of beige, red, rosewood, saxe, navy, black, white, pink, hello, etc. 38ins. wide. Price, per yard 3/11

CHIFFON VELVETEEN—An Exceptional Offer of the new rich deep pile Velveteen, with Chiffon finish to prevent marking. Now Suitable for Ladies' Smart Frocks, etc. Good washing quality. In shades of green, brown, red, purple, grey, beige, blue and black. Worrall's famous dyes. 22ins. wide. Bargain Price, per Yard 1/11

CORDED VELVETEEN—A Huge Purchase of this Useful New Season's Dress Fabric, extra heavy quality, with medium sized cord. Specially suitable for Ladies' Coats, Children's Wear, etc. In new shades of fawn, grey, antelope, chestnut, green, light-navy and black. 27 inches wide. Price, per Yard ... 2/11

ARTIFICIAL SILK REPP—Special Offer of a medium-weight Repp; very suitable for day or afternoon wear. Hard-wearing quality, and will wash well. In delightful shades of flame, tan, peacock, powder-blue, saxe, almond, white and black. 39 inches wide. Bargain Price, per Yard 3/6

PURE SILK GEORGETTE—A Huge Stock of Pure Silk Georgette, now much in vogue for Smart Evening and Dance Frocks. Really reliable quality. Bought direct from Lyons. Well under to-day's prices. In a big range of new shades, including salmon, apricot, peach, new red, green, white, champ., powder, bois-du-rose, etc. 38 inches wide. Yard 4/11

CREPE SATIN—Great Bargain—Beautiful Quality Crepe Satin, possessing a very bright face with crepe back; very supple and drapes perfectly; fashionable for Day and Evening Wear. In new shades, including pale grey, russet, tan, grey, brick, dark emerald, light saxe, black, and white. 36 inches wide. Per Yard, only 4/11

CREPE LUCETTE—Wonderful Offer of this new and charming Fabric, made from Pure and Artificial Silk Mixture, closely resembles Georgette in its dull crepe finish, but is heavier and very supple, and drapes beautifully. Effective shades of salmon, pink, champ., eau-de-nil, sky, beige, putty, white and black. 38 inches wide. Yard 6/11

STOCKINETTE DRESS LENGTHS—Special Bargain in the New Heavy Quality Artificial Silk Stockinette Dress Lengths, Tubular make; can be made up with practically no trouble. Beautiful floral borders and large butterfly on backgrounds of red, wine, beige, biscuit, almond, rose, pale grey, fawn, navy, and black. Complete Dress Length, only 6/11

CREPE DESMOND—New Offer of this beautiful Silk for Afternoon wear. Rich Silk with a crepe poplin weave. Very smart for Jumpers, Suits and Frocks. Exclusive shades of Air Force blue, beige, antelope, new red, almond, navy, black. 40 inches wide. Yard 8/11

CHIFFON VELVET—A New Purchase of Bright Faced Chiffon Velvet, light weight, and suitable for day or evening wear, in gorgeous shades of wine, jade, scarlet, almond, beech, grey, amethyst, white, navy, etc. 36 inches wide. Per Yard 10/11

McCALL PRINTED PATTERNS At CLERYS

The charm that only the great Paris designers seem able to put into fashions is imported for you in McCall Printed Patterns — with the printed cutting line and printed instructions on the Pattern Pieces. All the New Styles illustrated in Colours in McCall Winter Quarterly, now on Sale, each 1/-. (By post 1½d. extra.)

SOME GREAT OFFERS IN RICH BLACK SILKS

Black Artificial Satin. Wonderful Baragin — Bright Oriental surface Black Artificial Satin, bright close weave, suitable for day or evening wear. 38 inches wide. Bargain Price, per Yard 2/11

Chiffon Velveteen. A big stock of superior quality Black Chiffon Velveteen, with a rich chiffon finish, suitable for early Autumn wear; fast dye and pile. In a most economical width. 27 inches wide. Bargain Price, per Yard 3/11

Black Satin Fulgerant. Black Satin Fulgerant, very bright-faced with Marocain back, very supple, and really delightful to use. Suitable for dance and afternoon frocks. 36 inches wide. Bargain Price, per Yard 4/11

Art Silk Stockinette. A great offer of heavy bright quality Black Artificial Silk Stockinette, suitable for Slips, Jumpers, Frocks, etc. Tubular made. 1½ yards wide. Price, per Yard 3/11

Fancy Coating Silks. An exceptional offer of Black Fancy Coating Silks in a lovely selection of fancy designs, including stripes and dice effects. Heavy weight for Autumn wear. 38 ins. wide. Bargain Price per Yard 5/11

Duchesse Mousseline. Extraordinary Offer of a rich Quality Bonnet's Duchesse Satin, heavy quality, and exquisite finish; made by the world's greatest manufacturers. 38 ins. wide. Worth 8/11. Only, per yard. 5/11

Black Chiffon Velvet. A reliable quality Lyons' make Black Chiffon Velvet; choice fine pile, and really wonderful value to-day. 36 ins. wide. Bargain Price, per yard 8/11

Black All-Silk Mousseline. A Beautiful French Silk, medium weight, with dull finish. Guaranteed for hard wear. 36 ins. wide. Worth 4/11. Now only, per yard 3/11

Order direct from this announcement, or write for patterns, stating colours and materials required.

CLERY & CO., LTD., O'CONNELL STREET, DUBLIN

REALLY GOOD. TRULY GOOD. McCANN & HILL'S NEW SEASON'S FLAKE OATMEAL. UNIFORMLY GOOD. WHOLLY GOOD. Manufactured in Drogheda of Co. Louth Oats.

OLD PICTURES

Dutch firm wants to buy Old Pictures of the Dutch, Flemish and Italian Schools for their Clients and Museums on the Continent and in America. Highest Prices Given. Apply to: ASSCHER & WELKER, ROYAL HIBERNIAN HOTEL, DUBLIN

Motor Matters, Cycles, &c.

MOTOR CARS.

A REPAIR Shop second to none for efficiency and fair prices is maintained at 57 and 58 Lower Baggot street, Dublin, by Lincoln and Nolan, Ltd. Distributors for Sunbeam, Austin, and Clyno Cars. T

ANSALDO CARS FOR 1927-8.
No alteration to prices or models.
T. J. ROGERS, 42-5 Sth King St., Dublin. T

BODY WORK AND PAINTING.
CITY WHEEL AND CARRIAGE WORKS, LTD., 104 Pearse street, Dublin. X

ARMSTRONG Siddeley 14 h.p. Tourer, new paint, new hood; factory guarantee; price £160.—Keating's Motor Works, 32-33 Lower Abbey street, Dublin. 14 O

ALVIS 4 Seater lighting and starting, fully equipped; bargain, £110.—Gibson's Garage, Mark's lane, Pearse street. 15 D

BUICK, 6 cylinder, perfect order, tax paid; no reasonable offer refused.—Woods' Garage, Donnybrook. 18 F

FIAT Cars, all the newest models in stock for immediate delivery.—Andrew J. Doyle, Fiat Depot, 51 South King street, Dublin. 'Phone 2721. T

FIAT Landaulette, 1920, like new—Old Car taken in Part Exchange.—Kenny, Landore, Dodder road, Rathgar. 13 C

FIAT 4 Seater, 10 h.p., beautiful condition; bargain, £70.—M 1933, this office. 17 E

FOR Sale, Fiat Landaulette, in perfect order; Ford or Chevrolet taken in part payment. Seen any time, O'Neill's Taxis, Lower Pembroke street. 18 D

HOODS, Side Screens and Motor Upholstery.—F. O'Brien, Pleasants street, off Camden street, and 32 Merrion square (rear). 19 10

MORRIS Cowley 2 Seater, in perfect running order; any trial; lowest, £50; private owned.—M 1851, this office. 15 D

MORRIS Cowley, late model, 4 Seater, splendid condition, taxed, insured; £90. M 1932, this office. 17 E

MORRIS Cars—We have for Disposal some Secondhand Morris Oxford and Cowley Cars, 2 and 4 seaters, all in exceptionally good order and condition; very attractive prices. Inspection invited and reasonable trial runs arranged for.—G. A. Brittain, Ltd., 4-15 Lincoln place, Dublin. 17 E

OVERLAND 5 Seater, perfect order; £25.—59 Serpentine avenue, Ballsbridge. 17 E

8 H.P. Mathis Two Seater, 1923 model, in good running order; price £40.—Keating's Motor Works, 32-33 Lower Abbey street, Dublin. 14 C

1926 FIAT Four Seater Car for Sale, 7-9 h.p., only eleven months in use; owner getting larger car; splendid running order; trial given. Seen by appointment, 58 Dawson street, Dublin. 17 E

1927 TALBOT 14-45 h.p. Tourer, new condition; too big for owner; tax paid; complete, £325. Address "Z 2363, Talbot," this office. 16 O

1927 FIAT 12 h.p. Tourer, latest four door model, five months in use, excellent condition; two spare wheels; tax paid; £250. Address "Z 2364, Fiat," this office. 16 O

WANTED.

WANTED, Two Seater, dickey, English make, good mechanical order; moderate price.—M 1930, this office. 17 E

CHAUFFEURS, MECHANICS.

WANTED.

LADY living in suburbs requires Lady Chauffeuse, I.C., between 30 and 40, to live in. Reply, stating terms 568, Irish Times Branch Office, Ranelagh. 17 C

WANTED experienced Man, capable of repairing all classes of petrol motor lorries, and who can also repair electric motors and keep the wiring and lighting of a large factory in order. State age, experience and wages expected to "Z 2362, Man," this office. 16 C

WANTED, Chauffeur Gardener, to drive and do running repairs; must have good experience and reference; quiet country place; four roomed cottage. Send full particulars, wages required, and address of references, to Russell, Seafield, Bonmahon, Co. Waterford. 17 E

WANTED, Groom Chauffeur, married, experienced; send all particulars and copies of discharges. Address "Z 2350, Groom," this office. 15 D

Great Care is taken that Advertisements in all part of this paper Appear Correctly; but no Liability is taken for any Error in or Omission of any Advertisement, and the Proprietors Reserve the Right to Omit or Alter any Advertisement, No Matter where or by Whom Accepted.

SCALE OF CHARGES FOR SMALL CLASSIFIED ADVERTISEMENTS

(PREPAID).
12 Words or under, 1/-.
Every Succeeding Word One Penny.

4 consecutive insertions FOR price of 3.

[This Concession does not apply to Advertisements set in display form or placed contrary to our classification.]

Box Office address counts as three words if replies are to be called for at Head Office, or, if they are to be sent by post or called for at any Branch Office, as four words. Postage extra.

Advertisements not prepaid are charged at a minimum of 3/- per insertion.

Publication of these Advertisements is not guaranteed on any particular day.

As letters addressed to initials or to Christian or fictitious names at a Post Office will not be dealt with, but immediately sent to Dead Letter Office, Advertisements with such addresses will not be inserted.

TRADE AND "MATRIMONIAL" ADVERTISEMENTS IN THESE COLUMNS 1/- PER LINE.

SITUATIONS VACANT.
ORIGINAL Testimonials should not be enclosed with Replies to Advertisements.
24/11/25.

IRISH TIMES, LTD.,
WESTMORELAND STREET, DUBLIN.
Telephone Nos. 5036—5037.
BRANCH OFFICES:
RATHMINES—Castlewood Avenue. 'Phone—Rathmines 951
BELFAST—139 Royal Avenue .... 'Phone 1787
CORK—33 Marlboro' Street .... 'Phone 1064
LONDON—59 Fleet Street, E.C. 4 .... Central 4350
MANCHESTER—24 Market Place .... City 3084

LOST AND FOUND.

AMETHYST Necklet Lost recently. Reward, 30 Waterloo road.

LOST, Sunday afternoon, on Tivoli road or in Greystones, Gold Watch, on strap. Reward, Ardnagreina, Tivoli road.

LOST, on Saturday afternoon, probably between Theatre Royal and Trinity College, Paste and Ruby Ear-ring. Finder please bring to Bonne Bouche, 51 Dawson street. Reward.

LOST, Metropole Ballroom, Saturday night, valuable Pearl Crescent Brooch. Reward, Metropole Management.

LOST, Tuesday morning, between Palmerston road and Drumcondra, Grey Bag, containing green purse, with notes and money. Reward, 57 Palmerston road.

STRAY Ewe on lands Bohernabreena. Owner can have same, paying cost.—Kinsella, Tallaght.

£5 REWARD—Strayed from 33 Upper Fitzwilliam street, small Grey Brindle Terrier, answering name "Don." Address "Z 2377, Lost," this office. 17 D

SITUATIONS VACANT.

A USEFUL Help Wanted for Ramsay, I.O.M.; all duties; 2 in family (Irish); give full particulars, copies references, wages, etc.—M 1738, this office. 14 C

ALL seeking Employment, domestic, otherwise, invited to apply Matron, Registry, "Irish Times." 15 F

CABINET Foreman Wanted for Dublin; must be well up in drawing-in and listing, for a good class special trade; good knowledge of machinery essential. Reply, giving references, full particulars, and wages expected, M 1763, this office. 14 C

CONFECTIONERY—Wanted at once, young Lady for Bakehouse; good all round hand. Apply Rigby and Milner, 91 University road, Belfast. 18 F

CHINA and Japan—The "Irish Times" Map in Colours, now on Sale, price 6d., post free 8d., from Head Office, 31 Westmoreland street, Dublin, and Branch Offices, 33 Marlborough street, Cork, and 139 Royal Avenue, Belfast. T

HEALTH Talks, by a Physician, in the "Weekly Irish Times" to-day. Price twopence. 18 F

NOTICE.
IN addressing envelopes covering replies to advertisers in this Paper great care should be taken to include the catch word, when same is given, after the Office Number, thus—"Z 20, Housemaid," should be carefully written upon the envelope. T

LADY Bookkeeper (Protestant) required now. Address, stating salary, with references, to "Z 2443, Bookkeeper," this office. 18 F

MODERN Dancing—How to become a good Charlestonist. See the "Weekly Irish Times" to-day. Price twopence. 18 F

NORTH Circular road—Advertisements for this Paper received by Mr. Lonergan, Newsagent and Confectioner, Ye Olde Tolle House, Phoenix Park Gate, North Circular road. X

ONE-VALVE Circuit for Wireless Experiment is Illustrated in the "Weekly Irish Times" to-day. Price twopence. 18 F

START a Business in Drapery, etc., from £1 upwards. Special attention to widows and beginners. Sure living. Write for advice and list.—H. Levaine, Dept. 6, 143 Houndsditch, London, E.1. X

SHIRT Cutter Wanted for first-class gent's outfitter in Dublin; man experienced in high-class trade required.—N 4, this office. 17 E

SIMPLE Supper Dishes—See the Recipes in the "Weekly Irish Times" to-day. Price twopence. 18 F

TYPEWRITING Office requires two well educated Pupils; shorthand, bookkeeping taught; moderate fee.—Lapham, 28 Westmoreland street. Evening Tuition at 5 Terenure Park. 14 C

TWO Ladies, as Useful and Mother's Help, small house, country; some laundry, cooking. Address "Z 2415, Ladies," this office.

"THE Dangerous Game"—A thrilling new Serial appears exclusively in the "Weekly Irish Times." On sale to-day. 18 F

USEFUL Help, Protestant, required, Dublin; two children, going to school, younger 7; assist all duties, needlewoman; maid kept; long references; send copies, age, salary expected.—M 1993, this office. 17 C

VANMAN Wanted for city; steady, careful driver; wages £2; send copies references.—N 46, this office.

WANTED, respectable Housekeeper, farmer's house, Queen's County; state age, wages, and reference. Address "Z 2417, Housekeeper," this office. 18 F

WANTED, Daily Help, 2-6, Kingstown; light work, maid kept; references.—N 41, this office.

WANTED, experienced Typist Bookkeeper. Apply Cabinet Makers' Supply Co., Capel street. 18 D

WANTED, experienced young girl as Cashier and General Office Assistant. Reply, stating salary expected, with copies of testimonials, N 116, this office.

£150-£300 SALARY for Certificated Bookkeepers. Postal Tuition 10/- month. Post found when qualified or fee refd. Booklet, testimonials free.—City Correspondence College (Dept 402), 89 New Oxford street, London. 8 X

MONEY, PARTNERSHIPS, ETC.

LOANS granted to respectable applicants; terms moderate.—P. Toohey, 5a Fownes's street, Dublin. 18 T

THE Commercial Union Loan and Discount Co., Ltd., 37 Middle Abbey street, Dublin, grant Loans. Apply the Manager. 26 21

WANTED, Partner (working), promising new restaurant venture; capital, £100; great possibilities; genuine.—N 3, this office. 17 C

WANTED, £3,000, good property security; repay £300 per year, with interest. Address "Z 2431, Money," this office. 18 D

£5 TO £500 Advanced Privately on approved personal security of borrower at an extremely low rate of interest; loan can be repaid by small instalments to suit. Call or write for particulars, S. Freeman and Co., 1 Garfield street, Belfast. T

£8,750 TO Lend; security private houses or business premises.—M 1779, this office. 14 O

MOTOR CYCLES.

ADVANCES on Motor Bikes, Cars, Jewels—Gorman, Pawnbroker, Winetavern street (opposite Four Courts), new garage. T

A FEW very excellent Secondhand Motor Cycles for Sale at Keating's Motor Works, 32-33 Lower Abbey street, Dublin. 14 O

FOR Sale, 1927 Model 16 h.p. Norton, four months' use, perfect condition; owner going abroad.—M 1995, this office. 17 E

LATE 1924 2¾ h.p. Royal Enfield, perfect order; £26; any trial.—N 53, this office.

MOTOR Cycle, immediate Sale, perfect order; owner going abroad.—3 Ailesbury road. 18 D

NORTON'S—A few 1927 4.90 O.H.V. Models at clearance prices.—J. J. Kelly, 27 Bachelor's Walk, Dublin. T

VELOCETTE bargains, overhead camshaft, two 2½ Twinports, light Sidecar.—Henkil, Molesworth place. 16 D

1926 3½ O.H.V. Norton, condition and appearance as new, insured and taxed, lamp, etc.; £50 or nearest offer.—N 67, this office.

£16—CONNAUGHT, 2¾ h.p., C. and K.S., Terry, lamp, horn, new tyres, and all spares.—23 York road, Kingstown. 17 O

LORRIES, VANS, MOTOR AND STEAM HAULAGE.

COMMER Cars can now be obtained on the Hire Purchase System. Apply Collier, Main street, Bray, Co. Wicklow. T

THREE 2 ton Vulcan Lorries, year 1924, tax £45; offers. One can be seen at Shell Mex (Dublin), Ltd., Alexandra road, Dublin. 18 F

ACCESSORIES, TYRES, ETC.

SLIGHTLY used Motor Tyres, sizes 29 x 495, 28 x 495, 27 x 440, in perfect condition; 15/-, 17/6 each; other sizes equally as cheap.—Roberts, Foley street, Dublin. 14 O

GARAGE ACCOMMODATION AND REPAIRS.

GARAGE to Let, suit motor cycle and sidecar, rear 10 Anne Villa. Apply 9 Portobello Harbour. 18 F

TO Let, Garage, fully equipped; hold two cars.—56 Haddington road. 14 O

BICYCLES.

AGENTS for all leading makes of Cycles; cash or easy payments.—Kelly, 27 Bachelor's Walk, Dublin. T

ACCESSORIES—Studded Covers 3/6; Air Tubes from 1/6; Acetylene Lamps from 3/-, Electric from 2/9; Oil from 2/-; Buzzers 1/3; Pumps from 1/-; Wheels, back or front, 6/- each; Tourist Bags 2/6, Horns 2/-; everything connected with a Cycle at factory prices.—Stevens, "The Cycle Provider," 8 Aston's quay, Dublin. 18 B

B.S.A., from £5 19/6 cash or 10/5 monthly.—Woods, Westland Row. 16 S

EVER Ready Electric Lamps, Torches, Batteries.—Stevens, 8 Aston's quay, Dublin. 18 B

CHAUFFEURS CONTINUED.

DISENGAGED.

CHAUFFEUR Groom General seeks situation; 39, R.C.; highly recommended.—M 1842, this office. 15 D

CHAUFFEUR Mechanic disengaged; understands any make of car; willing to make himself generally useful. Address "Z 2396, Chauffeur," this office. 17 E

CHAUFFEUR Handyman, best papers, private, would travel anywhere; single, 38; good wages.—N 124, this office. 18 F

DISENGAGED, experienced Groom Chauffeur, newly married; highly recommended.—Wild's Agency, Marlfield, Clonmel. 18 F

MOTOR Driver seeks position; 12 years' experience on all makes cars; strict T.T.; excellent reference.—H. Carolan, 8 Vincent street, S.C.R., Dublin. 17 E

TYPEWRITING AND COPYING SERVICES.

ALL Duplicating, Manuscript Copying, Confidential Correspondence, Technical Translations carried out rapidly.—Emergency Secretarial Service, 35 Dawson street. 'Phone 4557. T

AT 25 Wicklow street—Shorthand, Duplicating, Typewriting; quick, accurate, moderate. 'Phone 4105. 18 F

HOTELS AND RESTAURANTS, OFFICIALS, SERVANTS, ETC.

POSITIONS VACANT.

A COOK required; must have first class references. Apply O'Meara's Hotel, Nenagh.

AT "Irish Times" Registry—A number Cooks, Cook Generals, Housemaid Waitresses and Generals Wanted, hotels, colleges, communities, city, country. 15 F

REQUIRED at once, Assistant Cook; must be a good, quick carver and have restaurant experience. Apply personally to Manageress, F. W. Woolworth Cafe, Henry street.

WANTED, Hotel Cook for Wexford, wages £40; Cook General, gentleman's house, Co. Kildare; £30, rising; Cook General, Maynooth, £24. Send copies, state age, Employment Bureau, Shamrock House, Naas.

EMPLOYMENT WANTED.

A HOTEL Cook, experienced, disengaged; good references. Address "Z 2425, Cook," this office.

CHEF, thoroughly experienced, economical, trustworthy, with long years' references, at present disengaged, seeks re-engagement, restaurant or club. Address "Z 2322, Chef," this office. 14 C

CHEF, French, first class references, good caterer, economical, open to interview, hotel or restaurant. M 1880, this office. 17 E

EXPERIENCED Waitress, good provincial town; hotel; highly recommended.—M 1709, this office. 14 C

EXPERIENCED Kitchenmaid or Vegetable Maid, hotel or restaurant.—N 87, this office.

GOOD Cook or Cook General, private hotel or business house; highly recommended.—N 30, this office.

HOTEL Housemaid, city or suburbs; experienced; excellent references.—N 35, this office. 18 F

HOTEL Housemaid, city or country; good references—N 15, this office.

LADY, fully experienced in Hotel Office, Secretarial work, Bookkeeping, desiring change, wishes to hear of suitable vacancy. Address "Z 2408, Lady," this office. 18 F

MANAGERESS, disengaged, seeks position Hotel or Cafe; first class experience and credentials.—N 40, this office.

THOROUGHLY experienced Waitress, city, suburbs, provincial hotel; highly recommended.—M 1705, this office. 14 C

WAITRESS, young, experienced, requires Post. Address "Z 2385, Waitress," this office. 17 C

REPRESENTATIVES WANTED.

A WELL known Office System House invites applications for position of Representative from experienced Salesmen. Must have thorough knowledge of office routine, etc. Remuneration by salary and commission. Applicants must give fullest particulars of experience, also age. Small salary paid whilst training. Apply Box 14, Osborne-Peacock, Co. Ltd., 11 Piccadilly, Manchester. 15 X

HEAVY Oil Engines—An English Firm, with world wide reputation requires live Agent capable of negotiating business, particularly Government Departments. Address "Z 2542, Agent," this office. 15 X

AGENCIES AND SITUATIONS WANTED.

AGENCY—Traveller covering Counties Roscommon, Sligo and Leitrim open to accept other Agencies. Address "Z 2447, Agency," this office.

TRAVELLER wishes to hear of vacancy; good connection Irish Free State; own car.—N 121, this office.

LEGAL APPOINTMENTS.

EXPERIENCED Typist wants employment, Solicitor's Office.—M 1899, this office. 17 E

LAW Clerk, capable of taking charge, desires change; Conveyancing, Probate, Land Registry, Equity and Costs; excellent testimonials. Address "Z 2411, Clerk," this office. 18 F

SOLICITOR desires position as Assistant Solicitor or Manager; salary moderate. Address "Z 2347, Solicitor," this office. 15 D

YOUNG Lady requires Afternoon or Evening employment, Clerical, Secretarial, Copying, etc.; temporary or permanent.—N 68, this office.

MEDICAL APPOINTMENTS.

A CAPABLE Junior, three years' apprenticeship, some city experience, desires appointment, Dublin or district.—M 1940, this office. 17 E

APPRENTICE—Wanted, for Midland Pharmacy, smart Youth; substantial fee; indoor. Address "Z 2446, Apprentice," this office. 18 X

CHEMIST'S Assistant (Lady) disengaged; well recommended. Address "Z 2276, Assistant," this office. 13 C

CHEMIST Assistant, 3½ years' experience, highest references, open to engagement. Address "Z 2346, Assistant," this office. 15 D

CHEMIST'S Assistant Wanted, indoor; state age, salary, and references. Address "Z 2410, Assistant," this office. 18 F

FOR Sale, as a Going Concern, well equipped Pharmacy, country town, N.I.; good opportunity. Address "Z 2450, Pharmacy," this office. 18 F

NURSE Attendant (Protestant) disengaged; outdoor; night duty preferred.—Miss Wilson, 17 Chester road, Ranelagh. 17 O

PHARMACEUTICAL Chemist, good country town, requires Qualified Assistant; must be young, energetic, capable, and strict T.T. Address, stating age, experience, salary (outdoor), and usual particulars, with copies testimonials, "Z 2325, Chemist," this office. 18 E

SENIOR Assistant desires engagement; 3½ years present situation; testimonials, references; moderate salary. Address "Z 2297, Assistant," this office. 14 C

WANTED, Nurse (recently trained) for staff of nursing home in Dublin. Address "Z 2390, Nurse," this office. 17 O

WELL educated Protestant Youth desires Apprenticeship with leading Chemist in Dublin or suburbs. Address "Z 2398, Youth," this office. 17 E

WANTED, an Attendant for lady; good lifter.—R O 571, Irish Times Branch Office, Rathmines.

YOUNG Lady, 5 years' experience, seeks position, Chemist's Assistant; city or suburbs.—M 1743, this office. 14 C

TUITIONS AND SCHOLARSHIPS.

ALL Professional and University Prelims., Oral and Correspondence. Success list free.—McGUIRE'S COLLEGE, Gardiner's row, Dublin. T

ASSISTANT, French, all forms Mathematics, Latin, Beginners, seeks re-engagement, January.—M 1944, this office. 17 E

AT "Irish Times" Registry—Companions, Nursery Governesses, Useful and Mother's Helps, Nurse Attendants, city, country, daily, indoor; I.C.'s, R.C.'s; a large number. 15 F

DIOCESAN BOYS' SCHOOL, Molesworth street—Thorough preparation for all exams., under expert masters. Last Bank of Ireland Exam.: L. Jones successful, direct from the School; last Royal Bank Exam.: S. Parkinson (3rd place) and C. Whiteside, from School and Evening Classes. Apply Headmaster. 30 X

E. RICHEY'S College, 18 Kildare street—Civil Service, Commercial and Secretarial Courses; Preparatory Classes. Fees from 2/6. 15 O

GOVERNESS, Gentlewoman, experienced, Protestant; English, French, drawing, Latin, mathematics, music; reliable references; state salary; disengaged after Christmas. Address "Z 2388, Governess," this office. 17 O

GENTLEWOMAN would give Music Lessons and First Lessons, daily.—N 100, this office. 18 F

HEALTH Talks, by a Physician, in the "Weekly Irish Times" to-day. Price twopence. 18 F

MODERN Dancing—How to become a good Charlestonist. See the "Weekly Irish Times" to-day. Price twopence. 18 F

NURSERY Governess, experienced, disengaged 15th November; first lessons. Address "Z 2401, Governess," this office. 17 O

THE NEW 1928 **STANDARD** 14-28 H.P. FABRIC SALOON

is undoubtedly the outstanding value for money in its class. Speed, Comfort and Perfect Reliability, all combine towards luxurious motoring, at the remarkable low cost of - - - - - - - £398 0 0

Particulars, Prices and Demonstrations from

R. W. ARCHER & CO., 65 LR. MOUNT ST., DUBLIN

12.24 h.p.	CITROEN Saloon, Fawn, as new	£240
	FIAT Saloon, Maroon, perfect order	£180
12.24 h.p.	CITROEN Tourer, as new	£170
12.40 h.p.	METALLURGIQUE Tourer, Maroon, perfect condition	£150
11. 4 h.p.	CITROEN, English body, 2-Seater	£115
11. 4 h.p.	CITROEN, English body, 4-Seater	£110
11. 4 h.p.	CITROEN Tourer, Brown	£100
11. 4 h.p.	CITROEN Tourer, perfect condition	£90
11. 4 h.p.	CITROEN Tourer, good condition	£90
	MORRIS COWLEY 2-Seater	£80
6 cyl.	ESSEX Tourer	£70
7. 5 h.p.	CITROEN 2-Seater, good condition	£60
	FORD Tourer, Maroon, 1926 model	£70
	DODGE Tourer, good condition	£80
	DODGE Tourer, 1924, good condition	£60

McENTAGART Bros, Ltd.,
10 LEINSTER STREET, DUBLIN. 'PHONE: 61159/60.

SEWELL'S MOTOR MART
60 LR. MOUNT ST., DUBLIN.
(Entrance through Horse Yard)

1927	6 Cyl. ESSEX	Saloon
1926	ARMSTRONG SIDDELEY	2 Seater
1926	CITROEN	4 Seater
1926	SINGER	4 Seater
1926	DODGE	Saloon
1925	DELAGE	Saloon
1925	PEUGEOT	2 Seater
1925	MORRIS COWLEY	4 Seater
1925	SINGER	4 Seater
1924	STANDARD	2 Seater
1924	ARIEL	2 Seater
1924	MORRIS OXFORD	4 Seater
1924	CHEVROLET	Saloon
1923	ESSEX	4 Seater
1923	BUICK	4 Seater
1923	MAXWELL	4 Seater
1922	MORRIS OXFORD	2 Seater
1922	ESSEX	4 Seater
1920	AUSTIN	Coupe

INSPECTION INVITED
TRIAL RUNS GIVEN.

TUITIONS CONTINUED.

INTERMEDIATE and University College, 109 St. Stephen's Green, Dublin. Recent Successes:—25th Place, Clerical Officers, July, 1927; 28th Place, Clerical Officers, July, 1926; 4th Place, Easter Scholarship, 1926; 28th Place, Easter Scholarship, 1927; 1st Place in French, Matric., Autumn, 1926; 11th Place, Royal Bank, June 1927; 12 Successes, Matric., 1927; 5 Successes, First Arts, 1926; 3 Successes, Writing 1927. Other Successes include 33rd Place, Hibernian Assistants, January, 1927. Other places:—Bank, College of Surgeons, etc. Morning Classes now working. Night Classes now forming for those engaged at business during day. Prospectus on application to Principal. P. Caffrey, B.A., H.Dip. 8 17

NURSERY Governess requires post, experienced, children from three years; usual subjects, French, music; needlewoman, R.C.; salary £30.—N 94, this office. 18 D

ONE or two Boarders, girls or boys, could be received by French family, highly respectable and reliable; tuitions in French and other subjects also given.—Madame Dumas, 26 Rue Demours, Paris, 17e. 18 X

ONE-VALVE Circuit for Wireless Experiment is Illustrated in the "Weekly Irish Times" to-day. Price twopence. 18 F

SHORTHAND, Typewriting—Personal painstaking Tuition; rapid results; moderate.—Murphy, 16 Appian Way. 12 19

SIMPLE Supper Dishes—See the Recipes in the "Weekly Irish Times" to-day. Price twopence. 18 F

TO acquire a practical knowledge of Foreign Languages, the Berlitz Method is beyond comparison.—4 Grafton street. 14 C

"THE Dangerous Game"—A thrilling new Serial appears exclusively in the "Weekly Irish Times." On sale to-day. 18 F

YOUNG Lady, 21, R.C., seeks position as Governess; can teach usual subjects, also music, needlework and French; foreign experience. Address "Z 2428, Lady," this office.

GOVERNESSES AND TUTORS WANTED.

AGENT FOR GOVERNESSES AND SCHOOLS. Miss Bellingham Todd, 5 Grafton street, Dublin. Advise Parents and Managers. Tel. No. 5258. T

A FRENCH Maid Wanted, afternoons, daily; one girl.—M 1784, this office. 14 C

ATTENDANTS, Helps, useful Maids, Nursery Governesses, Companions seeking engagements, should apply Matron, Registry, "Irish Times," Dublin. 15 F

WANTED, Lady, teach boy of 8 and help in house; country place, gentleman's family (R.C.); send copies references. Address "Z 2437, Lady," this office. 18 D

EMPLOYMENT WANTED.

AN experienced, settled person, I.C., care invalid or elderly lady; good reader, needlewoman; help house, cooking, etc.; moderate. Address "Z 2315, Help," this office. 14 C

A COMPANION Housekeeper (Protestant), thoroughly domesticated; recommended. Address "Z 2378, Companion," this office. 17 E

ARCHITECT'S Assistant wants position, in Architect's or Quantity Surveyor's Office; good draughtsman.—N 60, this office. 18 F

BRITISH ex-Service Man, married, T.T., seeks position as Caretaker, Storekeeper, or Timekeeper; good references.—M 1845, this office. 15 D

BOOT Sales—Young Lady, tall, good appearance, 8 years in present employment, desires opening, high class trade.—N 57, this office. 18 F

BOOKS written up daily and Accounts rendered, either morning or afternoon.—N 47, this office.

COUNTRY Girl desires post Housekeeper, gentlemen or priest.—J 34, Irish Times Branch Office, Kingstown.

COUNTRY Lady wishes post as Useful or General Help; accustomed housework, plain cooking; Dublin suburbs; interview by appointment. Address "Z 2449, Help," this office.

ENERGETIC young Woman seeks post, Useful Help, institution, Dublin; domesticated; nursing experience; musical; moderate salary.—M 1871, this office. 16 D

EXPERIENCED country Carpenter seeking constant work, on estate or otherwise; can be well recommended.—M 1941, this office. 17 O

ENVELOPE Addressing, etc., done promptly and reasonably.—N 120, this office.

GIRL (25) desires post, Mother's Help; 4 years' experience; good knowledge dressmaking; best reference; £1 15/- monthly starting; R.C. Address "Z 2424, Girl," this office.

HANDY Man seeks permanent employment; can do carpentry, plumbing, slating, glazing, painting, graining, tiling, concreting, plastering; give particulars; moderate wage expected; excellent references. Address "Z 2412, Man," this office. 18 F

HIGHLY experienced Lady, Shorthand Typist, Bookkeeper desires engagement; presently in country. Address "Z 2453, Typist," this office. 18 F

INVOICE Clerk, presently engaged, desires change; eight years' experience, well recommended.—M 1956, this office. 17 E

LADY, I.C., fully trained in hospital, experienced, wishes post as Matron, Boys' or Girls' School or College in Ireland; married.—N 62, Irish Times Branch Office, Rathmines. 18 F

LADY wishes Sewing, Ladies' and Children's Underwear and Frocks; moderate.—N 54, this office.

LADY highly recommends Protestant Companion Help; South England or abroad.—N 24, this office.

MAN, with money and property, would Collect Rents or Accounts; highest city references.—M 1901, this office. 17 O

MOTHER and Daughter seek any position of trust, Caretaker, etc.; can be highly recommended. Address "Z 2404, Position," this office.

MOTHER'S Help; excellent needlewoman and crochet worker; good tempered, obliging; highest references, R.C. Address "Z 2423, Help," this office. 18 D

MAN, own motor, seeks employment near city, goods delivery, Gardener, Steward, or Caretaker. Address "Z 2442, Man," this office.

PROTESTANT Lady Help, city, suburbs; domesticated, some experience; good references.—N 90, this office.

PAINTER, Paper Hanger—Practical Tradesman would work cheap during slack period.—N 71, this office. 18 F

R.I.C. Pensioner seeks position as Timekeeper, Checker, or any position of trust; excellent references.—M 1903, this office. 17 C

RESPECTABLE Married Couple, Caretake or any position trust; excellent long references; city, country.—N 75, this office.

SHORTHAND Typist, Assistant Bookkeeper, experienced, desires position; highest reference.—M 1997, this office. 17 E

TWO refined Girls wish posts as Housekeeper and Help, domestic duties; good references.—N 88, this office.

YOUNG Man, Protestant, single (police pensioner), requires post as Sexton, or duty as Sexton-Yardman at Rectory.—Reverend O'Connor, Donard. 14 C

YOUNG lady (Protestant), wishes post, Lady Help or Mother's Help; experienced. Address "Z 2313, Lady," this office. 14 C

YOUNG, energetic Protestant ex-Officer, employed as Speciality Salesman, desires permanent employment in position of responsibility and trust, indoor or outdoor; real worker; married; excellent references.—M 1837, this office. 15 D

YOUNG Man, exceptional character, desires position of trust with reliable firm, where trustworthiness is appreciated; has nine years' experience Timber Foreman; strict T.T.; excellent references from past employers. Address "Z 2359, Man," this office. 15 D

YOUNG Lady wishes position Shorthand Typist; experience office work; highest references.—N 12, this office. 17 D

YOUNG Lady seeks post as Companion Help; can sew and assist light housework; R.C.; highest reference. Address "Z 2427, Help," this office. 18 D

MALE SERVANTS WANTED.

GENERAL Farm Hand Wanted, able to plough, and thoroughly experienced with horses. Reply, stating age, and copies of references, "Z 2429, General," this office. 18 F

GOOD young Strapper Wanted for season.—Carson, Meudon, Swords. 14 O

WANTED immediately, two good Stable Boys, under 8st. 7lb.; must ride well, and good references essential. Apply B. More O'Ferrall, Kildangan, Monasterevan, Co. Kildare. 5 O

WANTED, General Farm Hand; must be good milker and ploughman, with wife to assist at milking and in house if required. Address "Z 2395, Man," this office. 17 E

STEWARDS AND GARDENERS WANTED.

FORESTER Wanted. Apply, with copies of discharges, stating age, when disengaged, and wage, to "Forester," c/o Wm. Power and Co., Nurserymen, Waterford. 15 C

GARDENER, married, no young children, good milker, for gentleman's place, near Dublin; gate lodge. Apply, with copy references and full particulars, N 65, this office.

WANTED, Married Couple, no children; Gardener, generally useful, milk, etc.; wife as House Parlourmaid; Bray district.—M 1989, this office. 17 E

WANTED, Working Gardener, 3 days weekly, Donnybrook; must thoroughly understand flowers, fruit, vegetables, glass, etc. Address, with copy references, stating wages expected, "Z 2433, Gardener," this office.

MALE SERVANTS DISENGAGED.

BUTLER, experienced, well recommended, ex-soldier (British) pre war experience, soon disengaged; five years present situation.—N 20, this office.

BUTLER and Valet, Protestant, disengaged; permanent or job.—N 107, this office.

GROOM, practical experience, sires, mares, hunters; break young horses.—Graham, Drumcree, Mullingar. 17 E

GENERAL Farm and Yardman, R.C., 30 years, good milker; married, no family; highly recommended. Also single Farm Hand; good milker.—Employment Bureau, Shamrock House, Naas.

MARRIED Man (Protestant) seeks employment; small pension; understands hunters; Caretaker or Sexton; 8 years' recommendation. Address "Z 2304, Man," this office. 14 C

MARRIED Man disengaged; Ploughman, Yardman, General Farm Man; highly recommended. Address "Z 2416, Man," this office. 18 F

RABBIT Trapper, experienced man, with own gear, by pair or lump. Address Box No. 909, Irish Times Branch Office, Belfast. 14 C

RESPECTABLE young Man wants situation with Farmer; experience more desired than salary; reference.—N 103, this office. 18 D

THE Matron, Irish Times, has excellent married couples on her books, Butler Valets, wives Cook Housekeepers, or run gentlemen's houses; city, suburbs preferred. 17 D

YOUNG married Man seeks Situation, Herd or Farm Hand; strict T.T.; Protestant; understands care cattle, sheep and stallfeeding; highest references. Apply, by letter, to Andrew Keegan, "Wingfield," Tinahely, Co. Wicklow. 14 C

YOUNG Man disengaged; help in stables, care motor, milk.—Metiee, Malden Hall, Bennett's Bridge, Kilkenny. 15 D

STEWARDS AND GARDENERS DISENGAGED.

A YOUNG Man, age 20, wishes a situation as plain Gardener; can be highly recommended. Apply to Alexander Doherty, Kittimon Lodge, Newtownmountkennedy, Co. Wicklow.

YOUNG Man wishes situation, Gardening, experienced; well recommended.—N 69, this office.

YOUNG Man go Gardener or General Man, indoor, all farm work; highly recommended. Address "Z 2432, Gardener," this office. 18 F

DOMESTICS WANTED.

ALL classes of Servants Wanted with references from gentry.—Mrs. Woods, 18 Nassau st. 13 C

WANTED, young Girl to train between house and kitchen.—Winter, Agher, Meath. 16 D

WANTED, Working Housekeeper, reliable, well recommended, for small family, Rathgar; maid kept; good plain cooking.—M 2000, this office. 17 C

WANTED, respectable Girl, daily, Rathgar.—R O 572, Irish Times Branch Office, Rathmines.

"IRISH TIMES"
SERVANTS' REGISTRY.
Under New Management.
HOURS: 10 a.m. to 4 p.m. for Servants. 11 a.m. to 4 p.m. for Ladies. Saturdays, 11 a.m. to 1 p.m.
31 WESTMORELAND STREET, DUBLIN.
The Matron has several vacancies on her books for well recommended Domestics, trained or untrained. No fees charged.

COOKS AND DAIRYMAIDS WANTED.

AT Registry, "Irish Times," young Cook Generals and House Parlourmaid Wanted; £30-£45; placed immediately; well recommended. 15 F

COMPETENT Cook General Wanted, small family; house parlourmaid kept; North County Dublin, near tram; £30.—M 1755, this office. 14 C

COOK, first class, Wanted, November 10th; good manager and recommendations essential; small dairy; kitchen between kept. Apply, with copies discharges, wages expected, James Locke, Arunagiue, Kilbeggan, Westmeath. 17 O

COOK, R.C., middle-aged, good plain; between maid kept; private hotel; wages £40 to £50; replies with copies only entertained.—C 19, Irish Times Branch Office, Kingstown. 17 C

COOK General, or General, Protestant, required; clean, active, well recommended; good wages; country Rectory, near Dublin. Address "Z 2399, Cook," this office. 17 O

COOK or Cook General Wanted for Monkstown; must understand dairy and fowl; R.C., age 40-50.—N 93, this office.

COOK (First Class) Wanted; small dairy; kitchenmaid kept; good, long discharges essential. Copies to be sent with application, age, and wages required, to Mrs. Noble Johnson, Old Connell, Newbridge. 18 F

IMMEDIATELY—Cook General or experienced General; good cook; R.C. country girl preferred; small washing; Dalkey.—M 1992, this office. 17 E

WANTED, bright, willing Girl, to train as Cook General; some experience necessary. Write, giving particulars, Mrs. Lawder, 331 Richmond road, Twickenham, London. 14 C

WANTED, middle November, experienced Cook Housekeeper, used to large households. Apply Mrs. Gubbins, Kilfrush, Knocklong, Co. Limerick. 17 E

WANTED immediately, Cook General, experienced; must have good references; 2 in family, house-maid waitress kept. Reply Mrs. Joy, 4 St. Margaret's road, Hoylake, Cheshire, England. 15 F

WANTED, experienced young Cook, singlehanded, small dairy, few fowl, country, small family; wages £35; send all particulars. Address "Z 2376, Cook," this office. 17 E

WANTED, experienced Cook General; references, wages.—33 Fitzwilliam place. 17 C

WANTED, November 4th, for Fitzwilliam square, Singlehanded Cook, good at cakes, soups, etc.; two in family, three maids kept; wages £40. Apply by letter, with two last copies, N 50, this office. 18 D

WANTED, good Cook, R.C., singlehanded, young, active; three maids kept; for Killiney, Co. Dublin; must be well recommended. Send all particulars to N 45, this office. 18 D

WANTED, smart young Cook General, house parlourmaid kept; must be good cook. Reply, stating wages expected and enclosing copies of references, N 70, this office.

WANTED, good Cook General, or capable Girl to train.—Mecredy, Vailombrosa, Bray. 18 F

£1 0s. 0d. Per Week, no food—required, first class Cook General, age about 40; must have own uniform, smart and active; last mistress must be seen; two in family; no washing; private house. Address "Z 2384, Cook General," this office. 17 E

GENERALS WANTED.

A BIG number good Generals Wanted, £24-£36; placed immediately; well recommended only.—"Irish Times" Registry, Dublin. 15 F

A SUPERIOR young Girl as General required for a nice situation, Rathgar; plain cooking, washing; two in family.—N 97, this office. 18 D

DAILY General Wanted, city; washing, scrubbing; enclose copies discharges.—N 102, this office.

EXPERIENCED General, about 30, required, Donnybrook; good plain cook laundress and houseworker; country girl preferred; long references; £28 to £30; small family, help given; send copies.—M 1994, this office. 17 C

EXPERIENCED, settled General Wanted, Co. Antrim, quiet country place; wages £36, good home. Address, with copies references, "Z 2397, General," this office. 17 C

GENERAL Wanted, Ballsbridge; no basement; plain cooking, no washing; good outings. Particulars, age, N 10, this office. 17 C

GENERAL Wanted, young; early riser. Apply after two 19 Mountpleasant square, Ranelagh.

GENERAL Wanted; no cooking; good position and salary. Write to 32 Howland street, Fitzroy square, London, W. 1.

NOTICE.
IN addressing envelopes covering replies to advertisers in this Paper great care should be taken to include the catch word, when same is given, after the Office Number, thus—"Z 20, Housemaid," should be carefully written upon the envelope.

WANTED, General to train, or partly trained; references essential. Write or call 8 Alma road, Monkstown, after 7 p.m. 14 C

WANTED immediately for country, General Servant; good cook; send copies references; nurse and nurserymaid kept. Address "Z 2366, General," this office. 16 D

WANTED for Drumcondra, Outdoor General.—M 1982, this office. 17 E

WANTED immediately, young General, small family; some washing, plain cooking; well recommended.—R O 564, Irish Times Branch Office, Rathmines. 17 E

WANTED, smart young General; early riser; partly trained might suit.—8 Windsor road, Rathmines. 17 O

WANTED, good General Maid, about 35, good cook; comfortable home; good wages.—7 Eglinton road, Donnybrook.

WANTED, experienced General; good cook; small family.—23 Zion road, Rathgar, or N 14, this office.

WANTED, young country General, small family, help given, for Ballsbridge.—N 118, this office.

WANTED, 1st November, good General Servant; good wages; no washing or scrubbing; Pembroke.—N 192, this office. 18 F

WANTED, young General, small house, four in family. Apply 58 Frankfort avenue, Rathgar, after 7 o'clock.

YOUNG General, plain cook; family three, no children; £26.—39 Dartmouth square.

HOUSE AND PARLOURMAIDS WANTED.

HOUSEMAID, single, required, three in family; needlewoman; copies discharges, age, and wages.—Crofton, Ashford, Co. Wicklow. 14 C

HOUSE Parlourmaid; must be experienced; two in family; send copies, age, wages. Address "Z 2440, House Parlourmaid," this office.

HOUSE Parlourmaid Wanted, Meath; well recommended; Protestant preferred; good wages expected. Address "Z 2439, House Parlourmaid," this office. 18 F

PARLOURMAID, under a Butler, with odd man, required at once; tall, and good appearance. Address "Z 2271, Parlourmaid," this office.

WANTED soon, good Housemaid, Protestant, needlework, small family, suburbs. Apply, with copies of discharges, to "Z 2371, Housemaid," this office. 17 C

WANTED, a strong, respectable girl as Housemaid, and help in kitchen. Apply, with copies, to Mrs. Odlum, Ardmore, Bray. 17 C

WANTED, House Parlourmaid, trained or partly, for Greystones; small family. Address "Z 2434, House Parlourmaid," this office.

DOMESTICS CONTINUED.

WANTED for country experienced House Parlourmaid; must be well recommended; send copies. Address "Z 2441, House Parlourmaid," this office. 18 F

WANTED, November 3rd, House Parlourmaid. Apply between 1.30 2.30, 233 North Circular road, Dublin. 15 X

WANTED, a smart Girl to train as House Parlourmaid.—1231, Irish Times Branch Office, Blackrock.

WANTED for King's County, a good House Parlourmaid; housemaid kept; not over 30 years; wages £35; must be well recommended. Address "Z 2445, Maid," this office. 18 F

NURSES WANTED.

AGENT for NURSES, MAIDS and ATTENDANTS. Miss Bellingham Todd, 5 Grafton street, Dublin. Interviews daily. Tel. No. 5258. T

EXPERIENCED Nurse Wanted for County Dublin, immediately, child, two years, infant, month; send copies references.—M 1897, this office. 17 O

EXPERIENCED R.C. Girl Wanted immediately as Children's Maid; good wages given. Apply, with references, between 10 o'clock and 1 o'clock, to Mrs. M'Gann, 49 Queen street, Dublin. 17 C

SUPERIOR Children's Maid and General Wanted, country place, near Dublin; some laundry, plain cooking. Address "Z 2414, Maid," this office.

WANTED, experienced Nurse for three children, country; nursemaid kept; good wages to suitable person; best references essential. Address "Z 2365, Nurse," this office. 16 D

WANTED immediately, for country, Girl, recommended, to help look after young child and infant; some experience; wages £20. Address "Z 2454, Girl," this office.

KITCHEN, LAUNDRY, ETC., WANTED.

KITCHENMAID Wanted; young girl would suit; experience not necessary; willing to learn. Address "Z 2120, Kitchenmaid," this office. 8 C

WANTED, good Singlehanded Laundress (Protestant); must be well recommended and thoroughly understand her work.—Lady Farnham, Farnham, Cavan. 18 F

DOMESTICS DISENGAGED.

A LADY would be glad to hear of a Protestant Mistress who would take an interest in a Maid; wages not chief object.—R O 567, Irish Times Branch Office, Rathmines.

A RESPECTABLE young Girl wishes Daily Work; highly recommended.—N 111, this office. 18 D

IRISH girl wishes Situation any part of England (Protestant); recommended.—N 1, this office. 17 E

MISS Clifford, 5 South Frederick street, has for immediate engagement, excellent Cook Generals, Cooks, H. P'maids, Housemaids and Nurses; highest references.

RELIABLE country Person wishes situation, Working Housekeeper; excellent reference.—N 55, this office.

RESPECTABLE Daily Worker, or few days weekly; highly recommended.—N 32, this office.

RESPECTABLE Woman seeks weekly or daily work; highly recommended.—N 27, this office.

WANTED, Daily Lady's Maid work or daily dressmaking; good needlewoman, thoroughly experienced.—J. N., 25 Mount Eden road, Donnybrook.

WOMAN, highly respectable, wishes Daily Work, cooking, office cleaning; highly recommended.—N 113, this office.

"IRISH TIMES"
SERVANTS' REGISTRY.
Under New Management.
HOURS: 10 a.m. to 4 p.m. for Servants. 11 a.m. to 4 p.m. for Ladies. Saturdays, 11 a.m. to 1 p.m.

COOKS AND DAIRYMAIDS DISENGAGED.

A SINGLEHANDED Cook or Working Housekeeper to few gentlemen.—N 23, this office. 18 D

A GOOD Cook; excellent long papers; well recommended.—Registry, 30 Dawson street.

COOK, experienced, seeks post; excellent references; distance no object.—Box 1419, Irish Times Branch Office, Cork. 18 F

EXCELLENT Cook, gentleman's establishment, country; take small dairy; splendid references.—N 92, this office. 18 D

EXPERIENCED, settled Cook General, General; well recommended.—M. C., Irish Times Branch Office, Kingstown.

GOOD Cook General, gentleman's family, country town or near Dublin; excellent references. Address "Z 2422, Cook," this office. 18 D

PROTESTANT Cook, small family, no children; city, suburbs.—M 1920, this office. 17 C

RESPECTABLE Farmer's Daughter go as Cook General to invalid lady or small private house; well recommended; wages £20 to £22.—J. M., 3 Charlotte street, Dublin.

RESPECTABLE Woman, good Plain Cook or Working Housekeeper; recommended. Address "Z 2444, Woman," this office.

VERY good Cook disengaged; suburbs preferred; highly recommended. Particulars, etc., N 17, this office.

GENERALS DISENGAGED.

A YOUNG outdoor General, city; lady very highly recommends.—M 1888, this office. 17 C

A SUPERIOR Daily General disengaged; excellent references.—Blackwood's, 41 Lower Mount street.

A LADY can highly recommend a refined General to one or two ladies; capable of taking charge; city preferred.—M 1929, this office. 18 E

AN experienced R.C. Girl seeks situation as General, aged 26; salary expected £30; disengaged 29th October.—60, Winnett's, Dalkey.

EXPERIENCED young General; Stillorgan direction or Dundrum preferred.—N 13, this office.

GENERAL Servant wishes a situation with elderly couple or small family; can be highly recommended.—M 1823, this office. 14 O

GOOD General; suburbs preferred; very good, long references.—N 22, this office.

GOOD General; excellent, long references; city preferred.—N 39, this office.

GOOD General; £26-£28; Ballsbridge; long references.—N 38, this office.

GENERAL; city business house preferred; good references; plain cook.—N 25, this office.

GENERAL, small family; small washing, plain cooking; well recommended.—N 31, this office.

GOOD General, private family; excellent, long references; indoor, outdoor.—N 29, this office.

GOOD General, city; good references; disengaged.—N 26, this office.

GENERAL—Settled Woman, good cook, wash, suburbs; highly recommended.—N 74, this office.

GOOD General, settled person, 6 years present situation; disengaged 24th October.—Winnett's, Dalkey.

LADY, leaving, recommends her Maid (I.C.) as General, small family.—R O 562, Irish Times Branch Office, Rathmines. 17 C

STEADY Person, General, small family; highest references.—7 Islington avenue, Kingstown.

YOUNG Girl, never out, wishes situation, either General or House Parlourmaid; to be trained; well recommended, good appearance; no objection to England. Address Maura, c/o Miss Bassett, Fethard, Waterford. 17 D

YOUNG General; boarding house preferred, city; good references.—N 37, this office.

YOUNG country Girl (17) wishes to train as General, small family; suit elderly couple; Rathmines district.—Kathleen Power, Kilcock. 18 D

HOUSE AND PARLOURMAIDS DISENGAGED.

A GIRL, R.C., seventeen, one year's experience, willing to go House Parlourmaid or Betweenmaid; good references. Address "Z 2421, Girl," this office. 18 D

A NUMBER Parlour, H. Parlourmaids, Housemaids; I.C., R.C.—Kennedy's, 68 Sackville street.

EXPERIENCED young Parlourmaid disengaged; R.C.; highly recommended; city or suburbs.—N 119, this office.

HOUSE Parlourmaid disengaged; well recommended; good wages; R.C.—M 1936, this office. 17 E

HOUSEMAID or House Parlourmaid, some experience; country preferred; recommended by lady. Apply Housemaid, Glencarra House, Mullingar. 18 D

NOTICE.
IN addressing envelopes covering replies to advertisers in this Paper great care should be taken to include the catch word, when same is given, after the Office Number, thus—"Z 20, Housemaid," should be carefully written upon the envelope. T

LADY recommends Head Housemaid, R.C.; good needlewoman. Address "Z 2392, Housemaid," this office. 17 E

PROTESTANT Parlourmaid or Housemaid; suburbs preferred; excellent references.—M 1969, this office. 17 C

PARLOURMAID open for engagement; experience, four years; country preferred; good references. Address "Z 2426, Maid," this office.

SUPERIOR, experienced House Parlourmaid disengaged; country preferred.—K., c/o Farrell, Seafield road, Killiney. 17 E

YOUNG Housemaid, private house; £20; good references.—N 34, this office.

NURSES DISENGAGED.

AN experienced Children's Nurse or Nurse Companion, city, country; excellent references.—N 18, this office.

A NURSE (R.C.), hospital experience; go Children's Nurse or Invalid Attendant; salary £26; good references. Address "Z 2420, Nurse," this office.

CHILD'S Maid; help generally; plain needlewoman; good references.—N 21, this office.

CHILDREN'S Nurse disengaged; city or suburbs; good references; long experience.—N 89, this office.

EXPERIENCED Nurse desires post; excellent references.—"Nurse," Montebello, Howth. 15 D

EXPERIENCED Children's Nurse, city or suburbs; good references.—N 36, this office.

EXCELLENT Nurse; city or country; splendid, long references.—N 91, this office.

LADY going abroad can recommend Children's Nurse—N 28, this office. 18 D

RESPECTABLE Protestant Nurse wishes to take charge of one baby or two young children; only suburbs of Dublin; good papers; very fond of children.—N 98, this office.

YOUNG Girl, age 16, not out before, wishes post as Children's Maid, daily.—G 140, Irish Times Branch Office, Kingstown. 17 E

YOUNG Children's Maid, experienced; city or suburbs.—N 33, this office.

KITCHEN, LAUNDRY, ETC., DISENGAGED.

EXPERIENCED Kitchenmaid, disengaged October 28th; R.C.; country preferred. Address "Z 2338, Maid," this office. 15 D

EXPERIENCED Kitchenmaid or Housemaid, city or suburbs; good references.—N 16, this office.

TIMBER.

300 ACRES Scrub Oak for Sale; suitable firewood. What offers?—Tighe, Rathnew, Wicklow. 16 D

OPTICIANS.

PATRICK Cahill, Optician to His Holiness Pope Pius XI., 13 Wellington quay; 100 years established; high class work; moderate price. 78 22

SPORTS AND PASTIMES.

GARNETT Buys Secondhand Guns and Rods.—Garnetts, Crampton Court, Dublin. 78 22

GARNETT for Guns, New and Secondhand Guns skilfully Repaired; Cartridges all brands; everything for the shooter; lists free.—Garnett, Crampton Court, Dublin. 8 22

GARNETT for Rabbit, Hare and Plover Nets, Snares, etc; lists free.—Garnett, Crampton Court, Dublin. 78 22

GUNS—Webley and Scott's, and all makes, new and secondhand; large stock Double Hammer Guns, from £4; Hammerless from £6; Hammerless Ejectors from £7 10/-; catalogues free.—L. Keegan, Gunmaker, Inns quay, Dublin. 12 13

GUN Repairs of every description executed by skilled Gunsmiths; stock alterations all kinds; moderate charges; best workmanship.—L. Keegan, Gunmaker, Inns quay, Dublin. 12 13

RABBIT Nets, Hare and Plover Nets, Snaring Wire, Snares, Snare Cord, Ferret Muzzles, Bells, Bags, Spades, Rabbit Traps; lists free.—L. Keegan, Gunmaker, Inns quay, Dublin. 12 13

WANTED, good Rabbit Shoot, near Dublin; give full particulars. Address "Z 2261, Rabbit Shoot," this office. 13 D

PHOTOGRAPHY

AUTO Graflex Reflex Camera for Sale, revolving back, almost new, complete with slides and pack adaptor, etc.; also one Half Plate Stand Camera in case, Enlargers and other photographic accessories. Address "Z 2430, Camera," this office. 18 F

SPECIFIC ARTICLES.

AUCTION on To-morrow, at 12 o'clock, of Builder's Plant, including Concrete Mixer (new), Mortising Machine, Block Machine, Poles, Planks, Ropes, and all kinds of materials, at O'Neill's Buildings, Pleasants street.

BATH Chair for Sale. Seen between 10 and 4 o'clock 10 Gilford road, Sandymount. 17 E

BACON Slicing Machines—Hand Feed, from £3; Automatic, from £15. Particulars free.—Booth Brothers, Dublin. 3 X

DELICIOUS Home Made Cakes, best materials; moderate prices; contracts taken for bridge parties and at homes; price list on application. Tel. Ballsbridge 1065. 16 D

DRAPERY Stock for Sale—We are prepared to receive offers for the purchase of our Stock of General Drapery Goods, which comprises Ladies' and Gent's Hosiery and Outfitting, General Manchester Goods, Readymades, Hats and Caps. Stock is medium class, fresh, up-to-date, carefully handled, prompt cash purchased, and can be inspected in detail by appointment.—J. F. Gracey and Co., Monaghan. 18 F

ENGLISH Silver Lever Watch, perfect timekeeper, approval, £2; also Gold Filled Elgin Hunting Watch, ten years' guarantee, approval, £3.—N 101, this office. 18 F

FINE Portable Iron Building, Monkstown, suitable golf, tennis pavilion or bungalow.—Humphreys, Ltd., Stephen's Green, Dublin. 15 D

FOR Sale, Mahogany Cot, drop sides. Apply Temple House, Temple road, Rathmines.

FOR Sale—Two beautifully carved Georgian Mantels in White Marble; can be seen by appointment.—N 48, this office.

HEALTH Talks, by a Physician, in the "Weekly Irish Times" to-day. Price twopence. 18 F

LADY takes orders for Christmas Cakes, best materials; order early. Ballsbridge 1065. 16 D

MODERN Dancing—How to become a good Charlestonist. See the "Weekly Irish Times" to-day. Price twopence.

ONE-VALVE Circuit for Wireless Experiment is Illustrated in the "Weekly Irish Times" to-day. Price twopence. 18 F

RICK Covers, Sacks, for Sale or Hire on best terms.—Coleman, 25, 26, 27 Chancery street, Dublin (behind the Four Courts). 26 17

RICK Covers, Sacks, Waterproof Covers for all purposes.—Petrie Brothers, 36 Usher's quay, Dublin. 78 18

SIMPLE Supper Dishes—See the Recipes in the "Weekly Irish Times" to-day. Price twopence. 18 F

TYPEWRITERS cheap, every make; guaranteed; Repairs.—Norman Works, 26 Lower Ormond quay. 17 E

TYPEWRITER, Underwood, Standard 5, perfect order. M 1839, this office. 15 D

"THE Dangerous Game"—A thrilling new Serial appears exclusively in the "Weekly Irish Times." On sale to-day. 18 F

WIRELESS, BROADCASTING, ETC.

WANTED, Wireless Set, five valves; state lowest price; portable preferred. Address "Z 2262, Wireless," this office. 13 D

SPECIFIC ARTICLES WANTED.

ANTIQUE Silver Cups, Candlesticks, Salvers, Sugar Bowls, etc.; also Diamond Ornaments, Precious Stones, and Old Gold; highest prices given.—West and Son, Grafton House, Grafton street. T

DINNER Service Wanted, complete; state full particulars, price.—1129, Irish Times Branch Office, Baggot street Bridge. 17 E

FEATHER BEDS WANTED.
Highest prices given. Will send to examine in city.—IRISH FEATHER CO. LTD., TARA ST., Dublin. IRISH FIRM. 'Phone 661. T

WANTED, Tennis Lawn Roller; water ballast preferred; give particulars as to size, weight and price.—Huet, Dunlop House, Lower Abbey street, Dublin. 14 C

WANTED, Simple Bible Commentary, cheap; also small Harmonium. Address "Z 2407, Bible," this office.

WANTED, Bathchair, good secondhand, comfortable, commodious; full particulars, style, etc.—Hammond, Vansbeg, Shillelagh.

WANTED, Water Fountain for Garden. Address "Z 2451, Fountain," this office.

WANTED, Meehan's "Rise and Fall of the Franciscans in Ireland." Address "Z 2452, Book," this office.

MACHINERY.

REDUCTION OF STOCK OWING TO REMOVAL.
Oil Engines:—
55 h.p. Widdop Stationary, Vertical.
11 h.p. Gardner Stationary, Vertical.
3½ h.p. Crossley Stationary, Horizontal.
30/35 h.p. Mercedes Marine and Reverse Gear.
160 C.F. Daimler "Broomwade" Compressor.
100 C.F. Curtis Twin, Compressor.
30 C.F. Single Cylinder, Compressor.
Steam Engines, Centrifugal and other Pumps.
SWINSON'S ENGINEERING WORKS, LTD., Princes street, Belfast. 'Phone 6689. 17 X

ANGLE Fencing Posts 6ft. long, holed and pointed; Barbed and Plain Fencing Wire, Bed Angles, 5½ft. and 6ft. long; Field Gates, 10ft. and 9ft. wide x 4½ft. high; Anvils, Girders, etc.—McGowan Brothers, Store street, Dublin. 23 T

ABOUT Transmission—Robert Craig and Sons, Engineers, Ltd., York Street Engineering Works, Great George's street, Belfast, have in stock Pulleys, Mild Steel Shafting, Ring Oil Bearings and all Power Transmission Appliances. 6 X

BRASS Founders and Finishers, also general machine work and repair jobs solicited.—Fox's Brass Works, 19 Wellington quay, Dublin. 12 8

BALATA Belting, Shafting, Pulleys, Pedestals, Pumps, Motors, Lathes, Drilling Machines. Low prices.—M'Coy and Sons, Ltd., Belfast. 29 X

ENGINEERS' Tools, complete shop outfit, of latest type, in new condition; 6in. Lathe, 6ft. gap bed; 20in. Vertical Drill, 10in. Shaping Machine, 3in. Bench Lathe, Forge, Anvil, Tools, 18ft. of 1½in. Shafting, Pulleys, Belting, Vices, etc., offered a bargain, one lot or separately.—M'Coy and Sons, Ltd., Belfast. 29 X

FOR Sale, 7 h.p. Ruston Hornsby Oil Engine, almost new, guaranteed perfect.—Cunningham, Culloville, Co. Armagh. 12 7

FOR Sale, 7 H.P. Crude Oil Engine, also 45 H.P. Gas Engine and Suction Gas Plant. Apply National Gas Engine Co., Ltd., 186 Pearse street, Dublin. 12 C

FOR Sale, Blackstone Crude Oil Engine, 20 b.h.p., large fly wheel; also one Newton Dynamo, 100/100 vol., 47 amperes, 650 revs., Switch Board and Battery, complete; can be seen working.—The Co. Cavan Stores, Ltd., Cavan. 17 E

HOISTING Tackle, Differential Worm and Geared Chain Blocks Crab Winches and Jacks; all sizes stocked.—Booth Bros., Dublin.

HAND Mortising Machine, by Mathieson; Mitre Machine, Circular Saw Benches, Sugar's Jointing Machine for panels up to 6ft.—M'Coy and Sons, Ltd., Belfast. 29 X

RADIAL Drill, 2in. spindle, 3ft. radius, on slotted box bed; new 20in. Vertical, six other Verticals, Drummond Vertical for foot or power.—M'Coy and Sons, Ltd., Belfast. 29 X

RANGE of three Bowser Oil Tanks (each 100 gallons), with pumps and cask runway; Sternol Oil Tank, with pump and hose.—McCoy and Sons, Ltd., Belfast. 29 X

TANKS, 14 Secondhand, galvanised, good as new; eight 600 gallons, four 500 gallons, one 400 gallons, and one 850 gallons; two each 1,600 gallons, made of ¼in. steel plates bolted together; Cast Iron Tank, 1,000 gallons; Circular ditto, 4,000 gallons; also Gas Engine Tanks, 250 gallons.—M'Coy and Sons, Ltd., Belfast. 29 X

WANTED, Direct Current Dynamo, from 50 to 200 volts, cheap; state particulars and price.—M 1879, this office. 17 C

WANTED, Steam Engine, suitable for driving stone breaker, not less than 25-30 actual h.p.; state full particulars and lowest price.—N 114, this office. 18 F

FURNITURE.

AT Highest Value—James Hill and Son, Bachelor's Walk. Purchase Furniture Pianos, Antiques. T

A SOLID Mahogany Diningroom Table, 4' 8" x 3' 6", for Sale; no dealers.—M 1751, this office. 14 C

BLACK'S Sale—Bedsteads, Bedding, and Wire Mattresses; Bedroom Suites; greatly reduced prices. 18 F

BLACK'S Floor Covering, all widths in stock; over 230 different designs to select from. 18 F

BLACK'S Oak or Satinwood Walnut Bedroom Suites, £10 10/-. 18 F

BLACK'S Satin Walnut Bedroom Suites, full size, side mirrors on Dressing Chest, £13 19/6. 18 F

BLACK'S Inlaid Mahogany Bedroom Suites, Oval Mirrors, £22 10/-. 18 F

BLACK'S Chesterfield Suites, upholstered in damask, £6 15/-. 18 F

BLACK'S Chesterfield Suites, upholstered in moquette, with double borders, £13 13/-. 18 F

BLACK'S Satin Walnut Sideboards, 4ft., best bevelled mirror in back, £5 10/-. 18 F

BLACK'S Queen Ann Mahogany Sideboards, oval or round mirrors in back, £9 15/-. 18 F

BLACK'S magnificent Piano, clearing price £62 10/-; cannot repeat. 18 F

BLACK'S Furniture Warehouse, 81 and 82 Talbot street. 18 F

CARPETS—Axminster, 12 x 9, seamless, £5 15/-; other qualities and sizes. Buy direct from Manufacturers, Cable Mills, 32 Lower Ormond quay, Dublin. 14 D

FOR Sale, Bedroom Suite, complete, Double Bed, with Spring and Mattress, etc. Seen to-day 16 Lower Fitzwilliam street.

HANDSOME Mahogany Dining Table, seat 4 to 16. Seen 13 Palmerston road. Also Hall Bookshelves, Cupboards, lower half. 17 E

HANDSOME Walnut Hall Stand, medium size. Seen, Williamstead, 33 North Circular road. 18 D

LAWLOR Briscoe will Buy or Sell your Surplus Furniture. Auctions every Thursday.—35 Ormond quay. T

LADY changing her drawingroom has lovely Self Grey Axminster Carpet for Sale, 12 x 10½, perfect, not long in use.—28 Ulverton road, Dalkey. 18 D

SECONDHAND Carpets and Furniture.—Millar and Beatty, Ltd., 14 Grafton street. 18 F

POULTRY, CAGE BIRDS, DAIRY.

AT Belfield Poultry Farm, Stillorgan road, Dublin—Beautifully finished table Fowl for Sale. Apply Manageress. 'phone Ballsbridge 2. 14 C

BIRD Seed, best quality Fresh Sand, etc.; Cages always in stock, brass, enamel and wood.—Bradshaw, 15 Parliament street, Dublin. 18 D

BUFF Rock Cockerels for Sale, Harrison Bell Eggdo, Johnston strains; February and March birds.—M 1672, this office. 13 C

BLACK Minorca Cockerels, fine birds, 7/6 each.—Mrs. Bourne, Haggard, Carbury, Co. Kildare. 18 D

BEAUTIFUL large roasting Fowls and Ducks, 6/- pair; best fatted Geese, 7/6 each, trussed, post free. Apply Miss Connolly, Poultry Farm, Rosscarbery, Co. Cork. 18 F

CHEESE—Finest Aberdeenshire Creamery, 11lbs. 8/6, post free or C.O.D.—McIntosh, Forgue, Aberdeenshire. 4 X

FOR Sale, Light Sussex, White Wyandotte, R.I.R. Pullets (laying), Cockerels, and Aylesbury Ducks, February hatched, Department ringed; 7/6 each.—Walsh, Trenlewis, Kilmallock. 14 C

FOR Sale, Cockerels, Rhode I. Red, March hatched, "Measures"; 8/- each. Apply Mrs. Dowley, Mill House, Tinvane, Carrick-on-Suir. 15 D

FOR Sale, three February hatched Light Sussex Cockerels, all prize winners at recent show, 15/6 each; Wyandottes and Barnevelders, 10/6 each; carriage paid, box 1/- extra.—Miss F. Smyth, Drumacruttin, Dunraymond P.O., Co. Monaghan. 17 O

FOR Sale, 6 fat young Geese, 7/6 each; also 3 Store Pigs. Apply Lanesfield House, Monkstown avenue.

GERMAN Rollers, 15/-, 20/-, 25/-, 30/- each, carriage 1/6 extra.—The Fanciers' Stores, 15 Upper Ormond quay, Dublin. 18 F

MR. Buckley, Meadow Land, Churchtown, Dundrum, uses Karswood Poultry Spice (containing ground insects) with excellent results. Packets, 1/3; Karswood Meal, 3lbs., 10½d. From Blanchardstown Flour Mills, 119 Thomas street, Dublin. 24 7

MARCH and April Pullets, beautiful, healthy birds, cheap.—Manley, 203 South Circular road, Dolphin's Barn. 14 C

PURE bred R.I.R. Cockerel, March hatched, White Wyandottes, April; also Runner Drake (Tullant-Upjohn).—Douglas, Baltinglass. 14 C

PULLETS, Rhode, trapnested, high laying strain, February, 10/-; March, 8/-; April, 6/-.—At Hinchoge, Carrickmines, Dublin. 14 C

RUNNER Drakes (erect), White Runners, Khaki Campbells, McGillicuddy's Leghorn Cocks, 12/6.—Shell-Walshe, Cappoquin. 18 F

SALE, Aylesbury Ducks, Drakes, 5/-; pure and mixed Pullets, laying, from 4/-; above March, 27; late 1926 pure and mixed Hens, from 2/-; here.—Bradshaw, Cullenmore, Ashford, Wicklow. 18 D

TO Station Holders—16 pure bred Light Sussex Hens and Cock; 6 pure bred Wyandotte Hens and Cock; 4/- each.—Keane, Moycore.

WHITE Fantail Pigeons, Jacobins, racing Homers, for Sale. Apply Frances Van Cruen, Dundalk. 18 D

GARDEN, FARM, BEES, ETC.

ALL our Deliveries of Flower Bulbs are now arriving in splendid condition and beautifully ripened. The quality this season is A1. Illustrated priced Catalogue free on request.—W. Drummond and Sons, Ltd., Dawson street, Dublin. T

APPLE Trees on crab stock are only suitable for great orchards, but if you want trees for your cultivated garden, plant those on paradise stock. They will fruit sooner and take up less room. Our paradise stock is "Malling Type II." Prices for Standard varieties, 2-year bush, 1/9 each; 18/- dozen; 3-year bush, 2/- each; 20/- dozen; carriage paid on £3 orders.—Manager, Lissadell, Sligo. T

ALEX. Dickson and Son, Ltd., beg to inform Customers and the public that their stocks of Dutch, French, and other Bulbs have now arrived in excellent condition. They comprise all the best varieties of Hyacinths, Tulips, Narcissi, Crocus, Snowdrops, Iris, and numerous other bulbs. Flowering as these do in early spring, they brighten the garden at an otherwise dull season, and grown in bowls or pots are invaluable for house and table decoration. Catalogues free on request. Bulb bowls in great variety. Sweet peas for autumn sowing. See our windows.—Hawkmark, 61 Dawson street, Dublin. X

A SELECTION Rustic Poles.—Arthur Jones and Son, 11 South King street.

CANTERBURY Bells; all varieties 1/6; sweet William, pink and scarlet, etc., 1/6; Wallflowers 10 sorts, 9d.; Giant Daisies, 1/6; Lupins 7 varieties, 3/6; Auriculas, 3/6; Myosotis (Royal Blue), 1/-, etc.; all per dozen; grand transplanted plants; Tulips, mixed, Darwin and May flowering, 100 5/6, part carriage 6d extra.—Canon Patten, Fethard, Co. Tipperary. 14 C

EXQUISITE Cinerarias, Mackey's superb Pansies, 1/6; Double, Single Petunias, Chinese Primroses, 4/6; Primula Malacoides, 2/- dozen; Outdoor, Greenhouse Plants, cheap; list free.—Lodge, Gorey.

FLOWER Pots—Large stock, all sizes, delivered free in Dublin; Works: Kill-o'-Grange. Address E. W. Hall and Co., 8 Longford place, Monkstown, County Dublin. 2 X

GOOD Clumps, Anemone Japonica and Violetts (Mrs. Stewart), 1/6 and 9d. each respectively; Forget-Me-Not, 8d. dozen. Apply 51 Kenilworth square. 17 C

LARCH Poles for Pergolas, Arches, etc.; sound, clean stuff; delivered from stock.—Thos. McKenzie and Sons, Ltd., Pearse street, Dublin. 8 14

LUPINS (Hybrids), strong Plants, exquisite colours—Plant now for profusion of bloom, from March till October; 2/- dozen free; Myosotis (Sutton's), wonderful Blue, 1/3 dozen free.—Altamont, Tullow, Carlow. 18 F

POTATOES—Best Table, 6/- per cwt., delivered.—Carroll, 128 Upper Dorset street. 'Phone 676. 24 18

SALE, Gardenia Scented Double White Narcissus Bulbs, 3/- 100, post free.—Briscoe, Valclusa, Enniskerry. 18 F

WANTED, Rhubarb Stools, any quantity.—M 1960, this office. 17 E

WALLFLOWERS, strong, mixed, transplanted; 50 1/9, 100 3/6 free. Address "Z 2409, Wallflowers," this office. 18 F

WANTED, 20 Barrels White or Black Oats; state price delivered Dublin.—N 49, this office.

70 Thuya Lobii and 50 Cupressus Macrocarpa, all five years, and five to seven feet; 3/- each, if removed by buyer. Seen at Hinchoge, Carrickmines.

200 STRONG Rhubarb Crowns Wanted; state variety.—M 1853, this office. 15 F

MUSIC, PIANOS, ETC.

FOR Sale, Schiedmayer Boudoir Grand, walnut case, as new; no dealers.—M 1934, this office. 17 E

GRAMOPHONE Stores. Only address, Johnston's Court (beside Clarendon street Church), Grafton street. Buy Beltona Records. X

SCHIEDMAYER Piano for Sale, new condition, perfect order; best offer.—61 Heytesbury street. 14 C

UPRIGHT Piano, by Ward, London, good condition, for Sale; £15. Apply N 64, this office. 18 F

WANTED, Upright Piano, good condition; state make, price, particulars.—M 1949, this office. 17 E

£10 OR nearest—Table Grand Gramophone and 18 cords, Sale.—M 1974, this office. 17 F

DRESS AND COSTUME.

ABOUT Clothes—Mrs. Higgins, Aston's quay, highest prices Ladies', Gentlemen's, Children's Left Off Clothing, Furniture, Jewellery, Artificial Teeth; country parcels received. T

ABOUT Clothes—Highest prices for Ladies', Gent's, Children's Left Off Clothing, Furniture; distance no objection.—Mrs. White, 15 Aungier street. T

BLACK Winter Coat, fur trimmed, cost £10. Lined Shoes, 4½; £2 10/- lot.—3 Beechmount Villas, Glasnevin.

BLACK Marocaine De Luxe, 38 ins wide, 7/6 yard; also Trimmings.—Dalby, Harrington Mills, Long Eaton, Notts. 36 19

CASH paid for Left Off Clothing, Jewellery, Furniture, Pictures, China, False Teeth; postcard immediate attention. Telephone 435, Rathmines.—Wellington House, 35 Wellington quay. T

CONEY Seal Coat, medium size, 1 length, worn few times; a bargain.—M 1851, this office. 15 D

DISCARDED Clothing and Boots Purchased; cash by return post.—H. Latter, Rush street, Castlebar. 15 D

DUN Laoghaire—Goodwin's, 110 Patrick street. We Buy Left Off Clothing; highest prices. 17 E

DOCTOR'S Daughter selling Costume (Forrest's), Coat (Pim's), Trench Coat; cheap.—N 61, this office.

DRESSMAKING—Costumes Made from 10/6; Alterations.—D 20, Irish Times Branch Office, Kingstown.

FASHIONABLE Long Coats, Black, trimmed moleskin; Navy, fur collar, 39/- each; Navy new Costume, 37/6, medium height, 39 bust; Infant's good parcel, Gowns, etc., 10/6.—M 1999, this office. 17 C

GENTLEMAN'S Fawn Overcoat, cost £8 8/-, sell for £3 3/-; also Grey Suit, 45/-, and Brown Suit, same price; all in excellent condition; fit man, 5ft. 9in., 37 chest.—N 75, this office.

HEALTH Talks, by a Physician, in the "Weekly Irish Times" to-day. Price twopence. 18 F

IRISH Lace, for foreign postage; gifts from 2/6.—Gordon's, "Pioneer" Irish Lace Depot, 44 and 22 Mary street, Dublin. 26 14

LADY has Frocks, Coat, Shoes (5's), Hats, very cheap. N 44, this office. 18 F

MODERN Dancing—How to become a good Charlestonist. See the "Weekly Irish Times" to-day. Price twopence. 18 F

NEW Black Jap Silk Waterproof, 50 inches, 40's, cost 49/6.—R O 570, Irish Times Branch Office, Rathmines.

ONE-VALVE Circuit for Wireless Experiment is Illustrated in the "Weekly Irish Times" to-day. Price twopence. 18 F

SIMPLE Supper Dishes—See the Recipes in the "Weekly Irish Times" to-day. Price twopence. 18 F

"THE Dangerous Game"—A thrilling new Serial appears exclusively in the "Weekly Irish Times." On sale to-day. 18 F

WANTED, Lady's Habit (side saddle), good condition, good maker, large size; also Astride Habit, good condition, medium figure. Address "Z 2355, Habit," this office. 15 D

WANTED, Fur Coat, small size, in good condition.—567, Irish Times Branch Office, Ranelagh. 17 C

HORSES, HARNESS, ETC.

HUNTER for Sale, weight carrier, age eight years, excellent jumper, sound and free from vice. Apply O'Shaughnessy, Montenotte, Cork. 18 F

HARNESS—Buy the best at lowest prices.—Patterson, Saddler, Butt Bridge, Dublin. 18 F

WANTED, good Secondhand Set Silver Mounted Driving Harness for pony, 15 hands. State lowest price to Box No. 910, Irish Times Branch Office, Belfast. 17 C

VEHICLES.

VAN for Sale, two wheels, in good condition; price £16. To be seen at Millar and Beatty's, 27 Long lane.

WITHOUT Reserve—Four small London built Hansoms, glass sides, two to suit one or a pair; two Carriages; one Coffin Van; 10 Sets Double Harness, plated; 12 Sets Single Harness, brass and plated; 12 Round Inside rubber tyred Traps, London built; two Ralli Traps, one Butcher's Cart, 20 Pairs Lamps, 10 Pairs Rubber Tyred Wheels, 10 Axles, complete; two Sets Swing Bars, three Livery Coats, 12 Horse Sheets, and a quantity of Sundries, etc., at 35 Bow street on Thursday, the 20th inst., at 2.30 p.m. On view two days previous to Sale. 14 C

CATTLE, LIVE STOCK.

A FINE Shorthorn Heifer Calf for Sale (dam giving seven gallons daily), price 6 guineas; also good Bull Calf, price three pounds. Apply Barnhill, Dalkey. Telephone 78. 14 C

ANGORA Bucks, Fashion strain, cheap to clear.—Fortfield Lodge, Terenure. 17 E

COWS—Pure Bred Jersey, also Kerry and Dexter, rich milkers; and Half Shorthorn Springer.—Glenageary Park, Glenageary, Kingstown. Apply Steward. 14 C

CHINCHILLA Rabbits for Sale, pedigreed, 6 months. Particulars, address "Z 2246, Rabbits," this office. 13 C

FERRETS, strong and healthy, 11/-; picked Liners 12/-; Nets, 8d. each.—Lindsay, Roscrea. 14 C

FRESH Pork Crates for the London market can be had in any quantities, made to the requirements of the trade. Large Crates to hang 14 pigs, from 1 cwt. to 1½ cwt., £2 5/- each on rail, Cavan; smaller sizes to hang 20 to 24 pigs, from 4 st. to 6 st. each, £2 3/- each. Order at once, as season is starting and orders are pouring in. These Crates cannot be procured anywhere at the price.—Gordon and Richmond, Cavan. 17 C

FERRETS, strong, 10/-; large Dogs, 11/-; Polecats, 12/-; Nets, 6d.—Kilroy, Tullamore. 17 A

FOR Sale, Shorthorn Heifer Calf, 3 days old.—79 Booterstown avenue. 17 C

FOR Sale, 5 Blue Beverens, young rabbits, 10/- each. Mrs. Wyber's strain.—Sean Devereux, Cherry Orchard, Greystones. 18 D

FOR Sale, Shorthorn Cow, splendid milker (5 to 6 gallons daily); also her 4 day old Bull Calf.—Churchtown House, Upper, Dundrum, Co. Dublin.

KID Wanted near Bray, female, hornless, yearling; price, colour, breeding. Address "Z 2435, Live Stock," this office. 18 D

PEDIGREE large Black Pigs, best quality, from 4 guineas, carriage paid.—Mosstown Herd, Longford. 18 F

RABBIT Hutches, approved pattern, 3 tier, special 37/6.—Thos. McKenzie and Sons, Pearse street, Dublin. 8 14

TWO Pedigree Jersey Heifers for Sale, very strong; 50/- each. Address "Z 2314, Heifers," this office. 14 C

14 BEAUTIFUL Chinchilla Rabbits, 4 months old; £7 or nearest offer. Apply Miss J. Coombe, Loughbrown Lodge, Curragh, Kildare. 17 D

DOGS.

ALSATIANS of Alare; all for Sale, due sickness.—Apply Mrs. Grogan, Herbert road, Bray. 14 C

BRINDLE and White Bull Terrier Bitch, three months old, real beauty; sacrifice, 50/-.—C. J. O'Brien, Duagh, Kilmorna, Kerry.

COCKER—Wanted, a well bred Pup at once; say where it can be seen.—N 99, this office. 18 D

FOR Sale, ten months old Collie Dog, untrained; reasonable.—Steward, Furniss, Naas. 17 E

GREYHOUND Racing—Regulation Patterns Sheets, Leads, Collars, etc.—T. Smith and Son, Manufacturers, 93 Marlborough street. T

HANDSOME pedigree Blue Roan Cocker Spaniel Bitch Puppies, highest breeding; make ideal brood; price moderate.—Gilpin, Portarlington. 18 F

PURE bred Setter Pups, black, tan paws and jaws; pound each or best offers. Address "Z 2298, Pups," this office. 14 C

SMOOTH Fox Terrier Male, age 18 months, all white with black head, winner 1st and two 2nds at Dublin Ch. Show, 17th March, '27; house trained.—William Mulhall, Ironmonger, Carlow. 18 X

SALE, four Black and White, pure bred, female Cocker Puppies, three months, £1 each.—Briscoe, Valclusa, Enniskerry.

TWO pure bred Fox Terrier Dogs for Sale, 7 months old; owner going abroad, must sell; 30/- each. Address "Z 2406, Dogs," this office.

THE "Irish Field" is the only weekly canine journal in Ireland. Interesting news articles and best reports of shows. On sale at all newsagents, price 2d. Subscription terms—Yearly 13/-, half yearly 6/6, post free. Head Offices—11 D'Olier street, Dublin. T

STABLING AND GRAZING.

STABLING—Good Loose Boxes to Let; forage supplied; every care taken with Hunters. Apply Thomas Heffernan, Dunboyne, Co. Meath.

TENDERS are invited for the Sheep Grazing of Elm Park Golf Links, Merrion road, Dublin, about 40 Statute Acres, for 11 months, from 1st November. Tenders, in writing, to Secretary. 17 E

CONTINUED ON PAGE 3.

(CONTINUED FROM PAGE 2.)

BUSINESS, BUSINESS PREMISES, LANDS, ETC.

BATTERSBY and Co. will Sell by Auction, Thursday next, at 2.30, Lunham's Bacon Factory, fully equipped for the business, on 5 acres, with railway sidings, close to Dundalk rail and steamship lines. Full particulars as to tenure, list of plant and machinery apply Battersby and Co., Auctioneers, 39 Westmoreland street. 13 C

COFFEE Saloon for Sale; 2 apartments; genuine business; good reason for selling; low rent; South, tram line.—M 1702, this office. 14 C

COMMODIOUS Premises, South George's street, for Sale; large shop, house, basement, suit cafe, etc.—N 123, this office.

FIFTEEN Fleet street—Office to Let, first floor, good light; moderate.—Caretaker. 18 F

GRAFTON street—Large, bright Room to Let, first floor; £52.—M 1980, this office. 17 E

OFFICE to Let, in Stephen's Green; moderate.—M 1863, this office. 15 D

OFFICES, College Green, ground floor, £50 and taxes.—Messrs. Hodson, Auctioneers, Saint Andrew street. 18 F

PROFITABLE small Hotel (20 apartments), with everyday Licensed Boarding and Catering Business in excellent trading visitor town, seaport (owner retiring), selling entire premises, free of rent for every licence and all furniture fittings, £1,575, complete. Terms, one-third down and balance at 5 per cent. outstanding. Most profitable business opportunity, requiring neither experience nor capital. Genuine applicants only considered, furnishing reference to "Z 206[illegible] Hotel," this office. 14 O

RABBIT Trapping—500 Acres, Meath. Particulars from N 76, this office. 18 F

SHOP, Kitchen, five roomed House, covered yard, busy suburb; Tailoring Business now; £1,250 lease ever.—Arthur Jones, Son, 22 Andrew street. 17 E

STORES to Let, 10 Upper Abbey street and Great Strand street. 18 F

STORE or Factory—Substantial well lighted three storey building for Sale, centrally situated, standing on large open space (Smithfield vicinity). Address "Z 2393, Store," this office.

STOCKROOM with Office, ground floor, central; moderate, electric light, required immediately.—N [illegible] this office.

SHOPS Wanted for Provisions, to Rent only, in best thoroughfares and amid shopping centres in Dublin. Address "Z 2280, Shop," this office. 13 X

TO Let, Rabbits, for season, either by couple or lump. Apply Hamilton, Brownhall, Ballintra, County Donegal. 14 C

TALBOT street—Splendid Premises for Sale, rent only £108 yearly; lease 500 years; price £1,750; excellent position; splendid depth; immediate possession. Apply Corrigan and Co., 4 Grafton street. 15 D

TO Let, newly built lofty Stores, measurements [illegible] by 21, concrete flooring, electric light, water supply, sanitary accommodation. Apply 92 Francis street. 17 C

WANTED, about 3 Acres Land within 8 miles Dublin.—M 1740, this office. 14 C

WANTED to Buy or Rent, good Grocery, Provision Business, or House suitable for same. Address "Z 2360, Business," this office. 15 F

WANTED, to Rent or Purchase Shop, with dwelling, suitable for Grocery and Provision, in good country town; medium size. Address "Z 2370, Shop," this office. 16 D

WANTED to Buy, few Acres Land, Whitehall, Griffith avenue or Homefarm road vicinity.—M 19[illegible] this office. 17 E

WANTED to Purchase, Quarter Acre, Freehold, with water and drainage, South side, Dundrum, Milltown, or similar.—M 1902, this office. 17 E

WANTED, Furnished Office, to let one present occupied would suit if person occupying same would share.—M 1965, this office. 17 C

WANTED, Lock-Up Shop, suitable Tobacconist; rent to £150; any part city or suburbs.—N [illegible] this office. 18 D

5 FLOORS, large Premises, few doors from Talbot street; suit club, hotel, warehouse, or Turf accountant.—Nolan Bros., 19 Cepel street, Dublin. 'Phone 4083.

£400 SECURES Going Concern, Ladies' Outfitting, Mantles, Frocks, Millinery, nice business; scope for increase.—M 1979, this office. 17 E

HOUSES AND LANDS FOR SALE

A BANDON HOUSE HUNTING—Consult GARVEY and GOOD, 21 Lincoln place. 'Phone 62468.

ALBERT MacARTHUR—Is—"The Housefinder."—52 LR. O'CONNELL ST.

ABOUT Seaside Houses Blackrock, Monkstown, Killiney, town, Sandycove, Dalkey, consult Mezahey, Auctioneer, Sandycove, who has big list non basement, detached and semi detached Houses, Cottages, Bungalows and Shops for Sale and Letting; all prices; just send requirements.

AT Hollybank road—Neat House, seven apartments; large garden.—J. J. Carroll, 9 Iona Drive. 14 C

AT Cowper Gardens, Rathmines—New Houses, semi-detached, 3 bedrooms, 2 sittingrooms, bathroom (h. and c.), kitchen, linen press, pantries, electric light, gas, garden, room for garage; remission of rates; £[illegible]—Pickering and Son, 1 Ormond road. 14 D

ABOUT Seaside Houses—Monkstown, Kingstown, Sandycove, Dalkey, Killiney and inland for Sale or Lettings; Shops, Flats and Bungalows. Communicate with John Thornton and Co., House Agents, Auctioneers and Valuers, 46 Upper George's street, Kingstown. 'Phone, 79. Established over half century. 44 [illegible]

"AUCTION Sale," 2 Osborne terrace, Northbrook road, Leeson Park, semi detached, non basement, comfortable House; two reception, four bedrooms, kitchen, bathroom, gas, electric light, splendid garden, greenhouse. Selling 8th November at 52 O'Connell street. Auctioneer, Albert MacArthur, "The Housefinder." 14

"AUCTION Sale," neat two storey red brick House, 40 Leinster avenue, North Strand. Seen. Selling Tuesday, 8th November. Auctioneer, Albert MacArthur, "The Housefinder." 14

"AUCTION Sale," 36 Raymond street, South Circular road, conveniently situated vacant house. Keys, 52 O'Connell street. Selling Tuesday, 8th November.—Albert MacArthur, "The Housefinder." 14

ARDCLARE, 6 Strand road, Merrion, one minute walk from Merrion Gates and 15 minutes' by tram from College Green; detached, no basement; 3 reception rooms (on ground floor), 4 bedrooms, maid's room, bath, bright kitchen, wash house, 2 w.c.'s, greenhouse, vinery, electric light, gas, space and gate for garage. Possession. For Auction on Thursday next.—Dockrell, Limited, Auctioneers, George's street. 14

"AUCTION Sale"—27 Percy place, comfortable House, near Mount street Bridge, splendid garden, excellent stable; Selling 8th November. Auctioneer, Albert MacArthur, "The Housefinder." 17

"AUCTION Sale"—121 Saint Lawrence road, Clontarf, nice compact Vacant House; Selling 8th November. Auctioneer, Albert MacArthur, "The Housefinder." 17

"AUCTION Sale"—"Sunnydale," 18 Ormond road, off Palmerston road, semi-detached, well built House, splendid order; Selling 8th November, at 52 O'Connell street. Auctioneer, Albert MacArthur, "The Housefinder." 17

ACQUAINT us if you desire of Selling your property or securing a suitable.—Arthur Jones, 22 Andrew street. 17

AT Crosthwaite Park—Houses in course of erection. Price £1,900.—North and Co., Grafton street. 14

AT Kenilworth road—Containing 2 reception, 4 bedrooms, bathroom; garden; £1,600.—North and Co. 14

AT Greystones—Detached Bungalow Residence, 6 rooms, bathroom; garage; close to golf links; £1,350.—North and Co. 14

AT Monkstown—Semi detached modern Residence, 8 apartments, bathroom, electric light; garage, motor cycle house; £1,350.—North and Co. 14

AT Pembroke—Compact House, 8 apartments, bathroom, electric light; £1,350.—North and Co. 14

AT Ballsbridge—Semi detached, 7 apartments, bathroom, conservatory; room for garage; £1,2[illegible]—North and Co. 14

AT Marlborough road, Donnybrook—Double-fronted, 10 apartments, bathroom; garage for 2; electric light; £1,800.—North and Co. 14

AT Ailesbury Park—Semi-detached, modern, 8 apartments, bathroom, electric light; garage.—North and Co. 14

AT Ailesbury road—Fine Semi-detached, commodious House, 12 apartments, bathroom, electric light, garden; stabling; £2,500.—North and Co. 14

AT Palmerston road—Semi-detached Residence, 12 apartments, 2 bathrooms, coachhouse; room for garage; £1,400.—North and Co. 14

AT Grosvenor road—Modern Residence, 8 apartments, bathroom, electric light; room for garage; no outlay; £1,400.—North and Co. 14

AT South Suburb, in rising Thoroughfare—Shop and House for Sale; 2 reception, 3 bedrooms, bathroom, h. and c.; electric light and store; £1,[illegible]—North and Co. 14

AT Rathfarnham road—Semi-detached, modern, 8 apartments, bathroom, electric light; garden; garage; £1,440.—North and Co. 14

AT Cowper Gardens—Handsome Villa Residence, 8 apartments, electric light, greenhouse; £1,[illegible]—North and Co. 14

AT Clontarf—Detached Bungalow Residence, 6 rooms, bathroom; garden; garage; £900.—North and Co., Grafton street. 14

ADVANCES up to 80 per cent. under House Purchase Scheme.—Arthur Freeman, 118 Grafton street.

BUILDING Sites at Kimmage, Co. Dublin—Several fine Building Sites are available. Long lease, reasonable rent; 'bus passes. Apply White and Meares, Solrs., 16 Molesworth street, Dublin; or Messrs. Hibbotham and Stafford, Surveyors, 3 Clare street, Dublin.

BATTERSBY and Co. will Sell by Auction, Thursday next, at 2.30, "The Hollies," Shanganagh road, Ballybrack (possession), an attractive double fronted Residence, beautifully situated. Full particulars, Auctioneers.

BATTERSBY and Co. will Sell by Auction, Thursday next, at 2.30, 98 Haddington road (possession), pretty semi-detached House, nicely placed. 13

BATTERSBY and Co. will Sell by Auction, Thursday next, at 2.30, 41 Drumcondra Park (possession), modern House, in desirable situation; penny stage Pillar.

BATTERSBY and Co. will Sell by Auction, Thursday next, 13 Carlisle street, S.C. road, compact House; let at £45 per annum; suit small investor. 13

BATTERSBY and Co. offer, Dalkey, at reduced price (owner going abroad), really attractive, detached two storey Residence; 2 good reception, 4 bedrooms, maid's room, bathroom; overlooks Dalkey Sound. Battersby, Agents.

BATTERSBY and Co. offer, North Circular road, £350, modern House; 2 reception, 4 bedrooms, bathroom. Apply Battersby, Agents. 1[illegible]

BATTERSBY and Co. offer, Donnybrook, semi-detached, favourite road, good accommodation, garage space. Apply Battersby, Agents.

CONTINUED ON PAGE 12

INDIGESTION STOPS AT ONC[E]

Whatever strides science may have [made] in combating diseases, no better remedy [has] been discovered for stopping indigestion [than] 'Bisurated' Magnesia, which to-day is [used] by thousands of stomach sufferers with [un]failing success. 'Bisurated' Magnesia [treats] indigestion in the only logical way, b[y con]stantly neutralising excess acids, preve[nting] fermentation, and soothing, healing [and] strengthening the inflamed stomach [lining] which soon becomes healthy and st[rong.] 'Bisurated' Magnesia is sold by all che[mists] in either powder or tablet from. It [is a] remedy that is recommended by doctor[s and] is used in hospitals and by thousands o[f life]time sufferers who have proved agai[n and] again that 'Bisurated' Magnesia is a[n un]failing reliever of all acid-caused dig[estive] troubles.

CHURCH SERVICES.

CHRISTIAN SCIENCE CHURCH
First Church of Christ, Scientist, Dublin (a branch of The Mother Church, The First Church of Christ, Scientist, in Boston, Mass.), 35 Molesworth street. Services—Sunday, 11.30 a.m. and 7 p.m.; Sunday School, 11.30 a.m. Wednesday (Testimony Meeting), 8 p.m. Christian Science Reading Room, same address, is open to the public daily from 11[illegible]

A male patient who escaped from Donegal Mental Hospital last Saturday [was] chased and recaptured by Civic Guards [as] he was going along the railway line to Newmills railway station.

(CONTINUED FROM PAGE 2.)

BUSINESS, BUSINESS PREMISES, LANDS, ETC.

BATTERSBY and Co. will Sell by Auction, Thursday next, at 2.30, Lunham's Bacon Factory, fully equipped for the business, on 5 acres, with railway siding, close to Dundalk rail and steamship lines. Full particulars as to tenure, list of plant and machinery, apply Battersby and Co., Auctioneers, 39 Westmoreland street. 13 C

COFFEE Saloon for Sale; 2 apartments; genuine business; good reason for selling; low rent; South, tram line.—M 1702, this office. 14 C

COMMODIOUS Premises, South George's street, for Sale; large shop, house, basement, suit cafe, etc.—N 125, this office.

FIFTEEN Fleet street—Office to Let, first floor, good light; moderate.—Caretaker. 18 F

GRAFTON street—Large, bright Room to Let, first floor; £52.—M 1980, this office. 17 E

OFFICE to Let, in Stephen's Green; moderate.—M 1863, this office. 15 D

OFFICES, College Green, ground floor, £50 and taxes.—Messrs. Holden, Auctioneers, Saint Andrew street. 18 F

PROFITABLE small Hotel (20 apartments), with everyday Licensed Boarding and Catering Business, in excellent trading visitor town, seaport (owner retiring), selling entire premises, free of rent for ever; licence and all furniture fittings, £1,575, complete. Terms, one-third down and balance at 5 per cent. outstanding. Most profitable business opportunity, requiring neither experience nor capital. Genuine applicant only considered, furnishing reference to "Z 2062, Hotel," this office. 14 C

RABBIT Trapping—500 Acres, Meath. Particulars from N 76, this office. 18 F

SHOP, Kitchen, five roomed House, covered yard; busy suburb; Tailoring Business now; £1,250; lease ever.—Arthur Jones, Son, 22 Andrew street. 17 E

STORES to Let, 10 Upper Abbey street and Great Strand street. 18 F

STORE or Factory—Substantial well lighted three storey building for Sale, centrally situated, standing on large open space (Smithfield vicinity). Address "Z 2393, Store," this office.

STOCKROOM with Office, ground floor, central; moderate, electric light, required immediately.—N 86, this office. 18 F

SHOPS Wanted for Provisions, to Rent only, in busy thoroughfares and amid shopping centres in Dublin. Address "Z 2280, Shop," this office. 13 X

TO Let, Rabbits, for season, either by couple or lump. Apply Hamilton, Brownhall, Ballintra, County Donegal. 14 C

TALBOT street—Splendid Premises for Sale, rent only £108 yearly; lease 500 years; price £1,750; excellent position; splendid depth; immediate possession. Apple Corrigan and Co., 4 Grafton street. 15 D

TO Let, newly built lofty Stores, measurements 100 by 21, concrete flooring, electric light, water supply, sanitary accommodation. Apply 92 Francis street. 17 C

WANTED, about 3 Acres Land within 8 miles Dublin.—M 1740, this office. 14 C

WANTED to Buy or Rent, good Grocery, Provision Business, or House suitable for same. Address "Z 2560, Business," this office. 15 F

WANTED, to Rent or Purchase Shop, with dwelling, suitable for Grocery and Provision, in good country town; medium size. Address "Z 2370, Shop," this office. 16 D

WANTED to Buy, few Acres Land, Whitehall, Griffith avenue or Homefarm road vicinity.—M 1900, this office. 17 E

WANTED to Purchase, Quarter Acre, Freehold, near water and drainage, South side, Dundrum, Milltown, or similar.—M 1902, this office. 17 E

WANTED, Furnished Office, to let one presently occupied would suit if person occupying same would share.—M 1965, this office. 17 C

WANTED, Lock-Up Shop, suitable Tobacconist's; rent to £150; any part city or suburbs.—N 72, this office. 18 D

5 FLOORS, large Premises, few doors from Talbot street; suit club, hotel, warehouse, or Turf accountant.—Nolan Bros., 19 Capel street, Dublin. 'Phone 4083.

£400 SECURES Going Concern, Ladies' Outfitting, Mantles, Frocks, Millinery, nice business; scope for increase.—M 1979, this office. 17 E

HOUSES AND LANDS FOR SALE.

ABANDON HOUSE HUNTING—Consult with GARVEY and GOOD, 21 Lincoln place. 'Phone, 62468. T

ALBERT MacARTHUR—IS—"The Housefinder."—52 LR. O'CONNELL ST. T

ABOUT Seaside Houses Blackrock, Monkstown, Kingstown, Sandycove, Dalkey, consult Megahey, Auctioneer, Sandycove, who has big list non basement, detached and semi detached Houses, Cottages, Bungalows and Shops for Sale and Letting; all prices; just state requirements. 28 1

AT Hollybank road—Neat House, seven apartments, large garden.—J. J. Carroll, 9 Iona Drive. 14 C

AT Cowper Gardens, Rathmines—New Houses, semi-detached, 3 bedrooms, 2 sittingrooms, bathroom (h. and c.), kitchen, linen press, pantries, electric light, gas, garden, room for garage; remission of rates; £800.—Pickering and Son, 1 Ormond road. 12 5

ABOUT Seaside Houses—Monkstown, Kingstown, Sandycove, Dalkey, Killiney and inland for Sale or Letting; Shops, Flats and Bungalows. Communicate with John Thornton and Co., House Agents, Auctioneers and Valuers, 46 Upper George's street, Dun Laoghaire. 'Phone, 79. Established over half a century. 44 11

"AUCTION Sale," 2 Osborne terrace, Northbrook road, Leeson Park, semi detached, non basement, comfortable House; two reception, four bedrooms, kitchen, bathroom, gas, electric light, splendid garden, greenhouse. Selling 8th November at 52 O'Connell street. Auctioneer, Albert MacArthur, "The Housefinder." 14 C

"AUCTION Sale," neat two storey red brick House, 40 Leinster avenue, North Strand. Seen any time. Selling Tuesday, 8th November. Auctioneer, Albert MacArthur, "The Housefinder." 14 C

"AUCTION Sale," 36 Raymond street, South Circular road, conveniently situated vacant house. Keys, 52 O'Connell street. Selling Tuesday, 8th November.—Albert MacArthur, "The Housefinder." 14 C

ARDCLARE, 8 Strand road, Merrion, one minute's walk from Merrion Gates and 15 minutes' by 'bus from College Green; detached, no basement; 3 reception rooms (on ground floor), 4 bedrooms, maid's room, hot bath, bright kitchen, wash house, 2 w.c.'s, greenhouse, vinery, electric light and gas, space and gate for garage at side of house; in excellent order; ideal situation; possession. For Auction on Thursday next.—Dockrell Limited, Auctioneers, George's street.

"AUCTION Sale"—27 Percy place, comfortable House, near Mount street Bridge, splendid garden, excellent stable; Selling 8th November. Auctioneer, Albert MacArthur, "The Housefinder." 17 E

"AUCTION Sale"—121 Saint Lawrence road, Clontarf, nice compact Vacant House; Selling 8th November. Auctioneer, Albert MacArthur, "The Housefinder." 17 E

"AUCTION Sale"—"Sunnydale," 18 Ormond road (off Palmerston road), semi-detached, well built House, splendid order; Selling 8th November, at 52 O'Connell street. Auctioneer, Albert MacArthur, "The Housefinder." 17 E

ACQUAINT us if you desire of Selling your Property or securing a House.—Arthur Jones, 22 Andrew street. 17 E

AT Crosthwaite Park—Houses in course of erection. Price £1,900.—North and Co., Grafton street. 14 X

AT Knapton road—Containing 2 reception, 4 bedrooms, bathroom; garden; £1,600.—North and Co. 14 X

AT Greystones—Detached Bungalow Residence, 6 rooms, bathroom; garage; close to golf links; £1,350.—North and Co. 14 X

AT Monkstown—Semi detached modern Residence, 9 apartments, bathroom, electric light; garden; motor cycle house; £1,350.—North and Co. 14 X

AT Pembroke—Compact House, 8 apartments, bathroom, electric light; £1,350.—North and Co. 14 X

AT Ballsbridge—Semi detached, 7 apartments, bathroom, conservatory; room for garage; £1,250.—North and Co. 14 X

AT Marlborough road, Donnybrook—Double-fronted, 10 apartments, bathroom; garage for 2 cars; electric light; £1,800.—North and Co. 14 X

AT Ailesbury Park—Semi-detached, modern, 8 apartments, bathroom, electric light; garden; £1,400.—North and Co. 14 X

AT Ailesbury road—Fine Semi-detached, compact House, 12 apartments, bathroom, electric light; garden; stabling; £2,500.—North and Co. 14 X

AT Palmerston road—Semi-detached Residence, 9 apartments, 2 bathrooms, coachhouse; room for garage; £1,400.—North and Co. 14 X

AT Grosvenor road—Modern Residence, 8 apartments, bathroom, electric light; room for garage; no outlay; £1,400.—North and Co. 14 X

AT South Suburb, in rising Thoroughfare—Shop and House for Sale; 2 reception, 3 bedrooms, bathroom h. and c.; electric light and store; £1,550.—North and Co. 14 X

AT Rathfarnham road—Semi-detached, modern, 7 apartments, bathroom electric light; garden; garage; £1,440.—North and Co. 14 X

AT Cowper Gardens—Handsome Villa Residence, 8 apartments, electric light, greenhouse; £1,300.—North and Co. 14 X

AT Clontarf—Detached Bungalow Residence, 6 rooms, bathroom; garden; garage; £900.—North and Co., Grafton street. 14 X

ADVANCES up to 80 per cent. under House Purchase Scheme.—Arthur Freeman, 118 Grafton street.

BUILDING Sites at Kimmage, Co. Dublin—Some very fine Building Sites are available. Long lease, reasonable rent; 'bus passes. Apply White and Meares, Solicitors, 16 Molesworth street, Dublin; or Messrs. Higginbotham and Stafford, Surveyors, 3 Clare street, Dublin. 12 C

BATTERSBY and Co. will Sell by Auction, Thursday next, at 2.30, "The Hollies," Shanganagh terrace, Ballybrack (possession), an attractive double fronted Residence, beautifully situated. Full particulars, Auctioneers. 13 C

BATTERSBY and Co. will Sell by Auction, Thursday next, at 2.30, 98 Haddington road (possession), a pretty semi-detached House, nicely placed. 13 C

BATTERSBY and Co. will Sell by Auction, Thursday next, at 2.30, 41 Drumcondra Park (possession), modern House, in desirable situation; penny stage to Pillar. 13 C

BATTERSBY and Co. will Sell by Auction, Thursday next, 13 Carlisle street, S.C. road, compact House, let at £45 per annum; suit small investor. 13 C

BATTERSBY and Co. offer, Dalkey, at reduced price (owner going abroad), really attractive, detached, two storey Residence: 2 good reception, 4 bedrooms, maid's room, bathroom; overlooks Dalkey Sound. Apply Battersby, Agents. 15 C

BATTERSBY and Co. offer, North Circular road, £850, modern House: 2 reception, 4 bedrooms, bathroom. Apply Battersby, Agents. 15 C

BATTERSBY and Co. offer, Donnybrook, semi detached, favourite road, good accommodation, garage space. Apply Battersby, Agents. 15 C

CONTINUED ON PAGE 12.

INDIGESTION STOPS AT ONCE

Whatever strides science may have made in combating diseases, no better remedy has been discovered for stopping indigestion than 'Bisurated' Magnesia, which to-day is used by thousands of stomach sufferers with never-failing success. 'Bisurated' Magnesia treats indigestion in the only logical way, by instantly neutralising excess acids, preventing fermentation, and soothing, healing and strengthening the inflamed stomach lining, which soon becomes healthy and strong. 'Bisurated' Magnesia is sold by all chemists in either powder or tablet from. It is the remedy that is recommended by doctors. It is used in hospitals and by thousands of one-time sufferers who have proved again and again that 'Bisurated' Magnesia is an unfailing reliever of all acid-caused digestive troubles.

CHURCH SERVICES.

CHRISTIAN SCIENCE CHURCH.

First Church of Christ, Scientist, Dublin (a Branch of The Mother Church, The First Church of Christ, Scientist, in Boston, Mass.), 35 Molesworth street.—Services—Sunday, 11.30 a.m. and 7 p.m.; Sunday School, 11.30 a.m. Wednesday (Testimony Meeting), 8 p.m. Christian Science Reading Room, same address, is open to the public daily from 11 a.m.

A male patient who escaped from the Donegal Mental Hospital last Saturday was chased and recaptured by Civic Guards when he was going along the railway line towards Newmills railway station.

PORK PRICES IN THE NORTH.

FARMERS' CALL TO THE GOVERNMENT.

A call was made to the Northern Government to pass legislation immediately to compel bacon curers to publish their prices weekly in advance at a conference of pork feeders in the North-West, held in the Enniskillen Town Hall yesterday afternoon. The hall was filled with representative farmers, and Mr. Copeland Trimble, J.P., presided.

The Chairman referred to the fights which the farming industry had in the past, and their struggle for land purchase. There was no mistaking the cry at present that the farmers were down and out. He pointed out what the farmers of Wexford had done to ship their pigs direct to the London market. In Fermanagh the buyers marked the pigs, and farmers did not know what price they were getting for their pigs.

Mr. W. H. West, Secretary of the Committee of Agriculture, said that this question was of the greatest importance to the country, particularly to small farmers. No other industry was treated worse than the pig industry at present. The country was full of pigs at the present time. He had been a member of a conference that had been held in Belfast, and he went there to try to bring pressure upon bacon curers to publish their prices week by week. There were three or four curers on that committee, and he hoped to hear the reason why they would not publish the prices. At the first meeting only one curer said that he would publish prices if others would do likewise. In England it was done, and why should it not be done also in Ireland? Having failed in getting the prices, they should press on the Government the need for inquiry into the whole question, and get protection for themselves. Meantime, they should form an association and keep in touch with the markets, and deal with curers through their Association.

Another thing was, they should press upon the Government the necessity for the abolition of the dead pig market. The real solution of their difficulty lay in the live pig trade.

The Chairman said that the Ministry having failed to get buyers to publish their prices, the Ministry should introduce legislative authority to do that. (Hear, hear.) The Government had introduced legislation to deal with all sorts of things, and the least they might do was to take care of their own people first.

PRICES IN DUBLIN.

Mr. Johnston, Ulster Organisation Society, pointed out that Donnelly's, of Dublin, published their prices in the *Irish Times*, and the prices which he read out created surprise. Information such as Donnelly's published was most helpful to farmers.

The Chairman submitted a resolution pressing upon the Ministry of Agriculture the absolute necessity of having the prices of pork curers published weekly; and, if necessary, they should obtain legislative authority to have this done, and that the local Members of Parliament be requested to urge the point upon the Ministry.

Dr. Johnston, Kesh, said that the publication of prices might be some advantage but what they wanted, first of all, was a co-operative curing factory of their own, and to get financial assistance from the Government for its establishment. Until they got from under control of the curers there was no future for the pork trade.

The Chairman said that the first practical step was the publication of prices. The co-operative curing factory was in the distance.

Mr. West said that they could not have a live pig market immediately. The curers would have to have time to put up slaughter houses, and the Government should lend them money for this purpose. They should put an end to the purchase of pigs on foot. Everything should be purchased by weight, just as it was sold by weight in the shops.

The resolution was passed enthusiastically. An influential committee was then elected, and it was decided to form a pig feeders' association.

VACCINATION IN WEXFORD.

WARNING BY MINISTER FOR LOCAL GOVERNMENT.

At a meeting of County Wexford Board of Public Health a letter was read from the Local Government Department, directing the Board to secure compliance with the vaccination law, and stating that, in the event of their failure to do so, the Minister would proceed against them by *mandamus*, and name, as special defendants, the members whose action rendered the proceedings necessary.

Mr. Thomas McCarthy proposed a further adjournment of the matter, and, in the meantime, Mr. Jordan, T.D. for Co. Wexford, could ask a question about the matter in the Dail and point out the position of Co. Wexford.

Mr. Cooney—What about the expense of enforcing it?

The Secretary said that it would cost more than the Board's estimate for the year if the people resisted it.

Mr. Cooney said that it cost £50 to enforce vaccination on nine people in New Ross. There were about 5,000 cases in the county.

Secretary—It would be more like 50,000.

It was decided to adjourn the enforcement of vaccination, and to get the five T.D.'s for the county to raise the matter in the Dail.

NEW IRISH COMPANIES.

REGISTRATIONS IN DUBLIN AND BELFAST.

Among the new companies registered with the Registry of Joint Stock Companies, Dublin and Belfast, are the following:—

Meadow Dairies (Belfast), Limited—30th September, 1927. Registered office, not stated. Nominal capital, £1,000 in shares of £1 each. The following are the signatures on the Memorandum of Association:—Withers Boyd, 217 Lisburn road, Belfast, merchant—1 share; Hamilton, F. A., 72 High street, Belfast, merchant—1 share.

Portadown Football and Athletic Company, Limited (public company)—4th October, 1927. Registered office, The Young Men's Institute, Edward street, Portadown. Nominal capital, £2,000 in shares of £1 each.

Irish Engineering News, Limited—6th October, 1927. Registered office, 16 Donegall square, South, Belfast. Nominal capital, £100 in shares of 1s. each. First director, Cyril Kendrick Edwards.

Harwood Brothers (Belfast), Limited (private company)—7th October, 1927. Registered office, 8 College square, North, Belfast. Nominal capital, £3,000 in shares of £1 each. The following are the signatures on the Memorandum of Association:—Harwood, V. C., 8 College square, North, Belfast, manufacturer's agent—1 share; Harwood, Percy Hume, 10 Sydenham road, Dundrum, Co. Dublin, manufacturer's agent—1 share.

T. J. Mavitty and Sons, Limited (private company)—7th October, 1927. Registered office, High street, Enniskillen, Co. Fermanagh. Nominal capital, £3,000 in shares of £1 each. The following are the signatures on the Memorandum of Association:—Mavitty, Thomas James, Cultragh, Tamlaght, Enniskillen, traveller—100 shares; Mavitty, Desmond Robert Allan, Cultragh, Tamlaght, Enniskillen, boot and shoe merchant—100 shares; Mavitty, Thomas Harold Eric, Cultragh, Tamlaght, Enniskillen, traveller—100 shares; Mavitty, Maude Frances, Cultragh, Tamlaght, Enniskillen, married—100 shares.

St. Andrew's College, Dublin, Limited (guarantee company)—6th October, 1927. Registered office, 21 St. Stephen's Green, Dublin. Managers—David Barry, Sir Edward Coey Bigger, Gabriel Brock, Edward Stuart Cromie, Major William Stuart Gordon Drummond, Very Rev. Robert Kennedy Hanna, William Hunter, Rev. James Jordan Macaulay, William McClure, John Potter McKnight, Rev. John Love Morrow, Sir James Percy Campbell Percy. The following are the signatures on the Memorandum of Association:—Morrow, John Love, The Manse, Haddon road, Clontarf, Presbyterian minister; Brock, Gabriel, 39-41 Dame street, Dublin, C.A.; Cromie, Edward Stuart, 4 Northbrook road, Dublin, school inspector (retired); Macaulay, James Jordan, Temple Villas, Palmerston road, Rathmines, Co. Dublin, Presbyterian minister; Hunter, William, 11 Dame street, Dublin, solicitor; Percy, James Campbell, Ardenvohr, Cowper road, Rathmines, Co. Dublin, journalist; Drummond, William Stuart Gordon, Ballyroan House, Rathfarnham, Co. Dublin, Major (retired).

What motorists must try to do is to develop a better code of courteous driving.—Sir W. Joynson Hicks, M.P.

THE LIFFEY TUNNEL.

PROGRESS AND NATURE OF THE WORK.

£30,000 SCHEME NEARING COMPLETION.

Good progress has been made with the work of excavating the tunnel under the River Liffey from Thorncastle street to the North Wall, and the contractors (Sir Robert McAlpine and Sons) hope to have it completed early in the new year.

It was originally intended to utilise the tunnel for pedestrian accommodation, and for water-mains, sewerage pipes and electric cables, and that it should run from the South Wall, starting at the eastern side of the Dodder River, to the North Wall Extension at Alexandra Basin. For financial reasons that project was abandoned, and the present tunnel is intended only for water mains, sewerage pipes and electric cables.

THE ORIGINAL PROJECT.

When the original project was first mooted it was estimated that the work could be carried out for about £60,000, of which the Corporation was to give £35,000 in respect of water mains, sewerage pipes, and electric cables. It was proposed that the balance of £25,000 should be made up by the Corporation, the Dublin Port and Docks Board, and the Pembroke Urban Council. Tenders were invited, and the lowest was in the neighbourhood of £100,000. As this figure was considered excessive, the proposal for a tunnel to accommodate pedestrian traffic was abandoned. Then the present scheme was proposed by the City Commissioners, and the contract was given to Sir Robert McAlpine and Sons at approximately £30,000, including "extras."

The work is being carried out under the supervision of Mr. Moynihan, City Engineer, and Mr. Nicholls, of the City Engineer's Department, while Mr. P. Healy is the engineer in charge of operations for the contractors. Mr. Healy described the nature and progress of the work to an *Irish Times* representative yesterday.

DIMENSIONS.

The tunnel will be 500 feet in length and 7 feet in diameter. It is being excavated at a depth of 80 feet under the Liffey. Work was started at the south side, and about 400 feet of the tunnel has been excavated. Boring has now begun at the north side, and will continue until it reaches the other excavation. The boring is through solid rock, and a great source of trouble is the inflow of water through fissures in the rock. This water is forced out of the tunnel by means of air pressure from inside.

PICKED MEN.

The tunnel is being worked under compressed air at a pressure of 25 pounds per square inch over atmospheric pressure. The men are specially picked for this work. They have to be medically examined frequently, and work for about four hours at a stretch. Holes are bored in the rock by pneumatic drills, charges of gelignite are inserted, and are exploded from the outside of the tunnel by means of electricity.

The material is then brought back by small wagons, and is carted away and dumped in the Port and Docks breakwater at the end of the harbour. Mr. Healy hopes that the tunnel will be completed at the end of the year, or early next year.

The new tunnel will provide much-needed accommodation for water, sewerage and electric mains in the north-eastern portion of the city.

DISTRESS IN DUBLIN.

APPEAL ON BEHALF OF RELIEF SOCIETY.

The annual appeal of the Society of St. Vincent de Paul on behalf of the poor of Dublin City will be launched at a public meeting to be held in the Mansion House on Tuesday next. The intensity of the prevailing distress is without parallel in the experience of the members, and, it is claimed, unless the Society's exchequer, exhausted by the constant drain of the past five years' demands, is generously replenished, the plight of the poor will be deplorable.

Last year, without any religious distinction, 7,500 families, comprising about 30,000 persons, were visited by the Dublin Conferences and assisted with food, clothing and fuel to the extent of over £19,000. The characteristic work of the Society is the visitation and assistance of the poor in their own homes, but their many needs resulted in the development of special works. These include the Society's Orphange at Glasnevin, Night Shelter, Labour Yard, Seamen's Institute, Prisoners' Aid Society, secretariats for the poor, boys' clubs, and penny savings banks.

The claims of the Society will be urged by several prominent speakers.

A MARTYR TO DUTY.

BOARD DISSATISFIED WITH PENSION TO NURSE.

At a meeting of the Louth Board of Health in Dundalk yesterday, a letter was read from the Local Government Department declining to sanction a greater pension than £54 10s. per year to Miss O'Hagan, a former nurse under the tuberculosis scheme, who recently resigned owing to ill-health. The Board had granted the nurse £104 per annum, but three applications to the Department had failed to get a larger pension than £54 10s.

The Chairman (Mr. McGahon) said that he was afraid that they could go no further with the matter. Personally, he was ashamed of the pension voted. As far as they could learn, and so far as the certificates revealed, Miss O'Hagan had incurred her ill-health through her duties as tuberculosis nurse in the county or thirteen years. Probably if she had been an easy-going nurse, taking more care of herself than of her patients, she would be in office for the next twenty years. The action of the Local Government Department was hardly an encouragement to a nurse to sacrifice herself and incur the risk of illness by attending to her duties as devotedly as Miss O'Hagan had done.

Mrs. Campbell said that she thought that the Board should make a further appeal asking for an increase.

The Chairman said that no good would come of that, and they were not doing the nurse any good by holding back her pension.

The pension was ordered to be paid.

SALE OF LICENSED PREMISES.

Mr. Timothy O'Neill, auctioneer, Enniscorthy, put up for sale Mr. John Moran's licensed premises at Tomgarrow, Ballycarney, about four miles from Enniscorthy, County Wexford, with 17 acres, Statute measure, of land, subject to the Land Purchase Annuity of £6. The purchaser was Mr. Patrick Murphy, of Ballyduff, Ferns, at the price of £1,700. Messrs. M. J. O'Connor and Co., solicitors, Wexford, had carriage of sale.

FROM THE LONDON GAZETTE.

WAR OFFICE, October 18, 1927.

Regular Forces, Infantry, K.R.R.C.—Second Lieutenant the Lord Grenfell, to be Lieutenant.

Establishments.—The undermentioned appointment is made:—Staff College, D.S.O. 2nd Grade—Brevet Lieutenant-Colonel R. N. O'Connor, D.S.O., M.C., Cameronians.

Regular Army Reserve of Officers—Army Educational Corps—Lieutenant R. L. Kilpatrick ceases to be belong to the Reserve of Officers on account of medical unfitness.

AIR MINISTRY, October 18, 1927.

Royal Air Force, General Duties Branch—The undermentioned are granted Short Service Commissions as pilot officers on probation, with seniority of the 3rd October, 1927:—Maurice Howard Clare, Anthony George Lester.

Reserve of Air Force Officers, General Duties Branch—Flying Officer William Edward Leonard Courtney is transferred from Class A to Class C.

The commissions of the undermentioned pilot officers on probation are terminated on cessation of duty:—Class AA, Geoffrey Barnard Falconar, Brian Patrick Wynn Twist.

T. G. PHILLIPS,
Military Tailor, 4 Dame Street.
—(Advt.)

"Young people have got their freedom, and I think they will use it properly. They are not thinking what some of us think they are thinking," said Lady Astor to the Women's Federation at Grimsby. The trouble was, she added, that the elders too often thought about things their children never even considered.

BROADCASTING.

TO-DAY.

DUBLIN (2RN)—319.1 Metres.

1.30-2.0—Weather Report and Gramaphone Record Recital. 6.0—Gramaphone Record Recital. 6.15—Uair i dTír na n-Óg: E. V. Moran, W. Scott Coomber, Lilian Brooks (Serial). 7.0—Short Story: "A Pair of Muddy Shoes" (Lennox Robinson), Eileen Crowe. 7.30—Gaedhilg: Micheal O Maolain as Arainn. 7.45—German: O. von Wenckstern. 8.0—Station Orchestra: Operatic Variety: Overture, "Cosi fan Tutti" (Mozart); Selection, "Les Huguenots" (Meyerbeer). 8.15 — Maighread Ni Annagáin: Amhrain Ghaolacha. 8.25 — Station Orchestra: Ballet, "Herodiade" (Massenet). 8.45—H. O'Dempsey (tenor), from Ballad Operas: Solos from "The Bohemian Girl" (Balfe); "Maritana," "Lurline" (Wallace). 9.0—Grace O'Brien (piano); Fantasie, Op. 49, and Prelude No. 22 (Chopin). 9.15—Freda Fay and Company: Sketch, "Lonesome Like" (H. Brighouse). Sarah Ormerod, Freda Fay, Emma Brierley, Antonio Deering (late of Liverpool Repertory), the Rev. Frank Alleyne, K. Douglas, Sam Horrocks, Frank J. Fay. 9.45—Bertha Haworth (mezzo-soprano): "Pluck this little flower," "Morning," "Night" (L. Ronald); "So sweet is she" (E. C. Bariston). 9.55—Kathleen Roddy (soprano) and Station Orchestra: Songs, "The Poet's Life" (E. Elgar); Recit. and Aria, "One Fine Day" ("Madam Butterfly") (Puccini); "The Boatman" (arr. Barrett); "Bean Dubh a Ghleanna" (Trad.). 10.30—Weather Forecast.

BELFAST (2BE)—306.1 Metres (980 Kc.).

12.0, 1.0, 2.30—London Programme. 4.30—Claude de Ville (pianoforte). 4.45—Station Orchestra. 5.15—Children. 6.0-11.15—From London.

LONDON (2LO)—361.4 Metres (830 Kc.) and DAVENTRY (5XX)—1,604.3 Metres (187 Kc.).

10.30 a.m. (Daventry only)—Greenwich Time and Weather. 12.0—London Radio Dance Band and Frank L. Dudley (syncopated songs with ukulele). 1.0-2.0—Orchestra. 2.30—Mr. A. Lloyd James: "English Language." 2.50—Music. 3.0—Mr. Aubrey de Selincourt: "Three Plays of Shakespeare"—"Twelfth Night," Act 2, Scene 3. 3.30—Daventry Quartet. 3.45—Sir W. Beach Thomas: "Familiar Birds and Beasts of the Countryside—IV., Some Nesting Curiosities." 4.0—A Light Classical Concert: Daventry String Quartet, Adelaide Rind (soprano), Dorothy Moggridge (pianoforte). 5.15 — Children. 6.0 — Organ Recital. 6.20—Royal Horticultural Society Talk. 6.30—Greenwich Time, Weather and News. 6.45—Organ Recital. 7.0—Ministry of Agriculture Talk: Major F. Pevison-Webber: "The Culling and Grading of Farm Poultry." 7.15 — Haydn Piano Sonatas, played by E Kendall-Taylor. 7.25—Dr. Crichton Miller: "The Adolescent Girl and her Parents." 7.45—"Tannhauser." Wireless Chorus and Symphony Orchestra. Players: Foster Richardson, Walter Widdop, Harold Williams, Leonard Gowings, Herbert Simmonds, Tom Purvus, Sam Harrison, Miriam Licette, Stiles Allen, Mavis Bennett. 9.0—Weather and News. 9.15 — M. J. Joseph-Renaud: "The Funny Side of Duelling in France." 9.30 (Daventry only)—Shipping Forecast. 9.35-11.15 — "Tannhauser" (continued). 11.15-12.0 (Daventry only)—Dance Music by Alfredo's Original Band and Hal Swain and his New Prince's Orchestra.

DAVENTRY EXPERIMENTAL (5GB)—491.8 Metres (610 Kc.).

3.0—Birmingham Pianoforte Quartet: Thomas Jones (violin), Arthur Kennedy (viola), Leonard Dennis (violoncello), Tom Bromley (pianoforte). 4.0—London Radio Dance Band. Dudley and Partner (songs and patter). 5.45—Children. 6.30—Greenwich Time, Weather and News. 6.45—Orchestra. 8.0—Concert, arranged by the Tottenham Hotspur Football and Athletic Co., Ltd. 9.0—From the Musical Comedies. Birmingham Studio Orchestra. Constance Groome (soprano), Harry Saxton (comedy characters). 10.0—Weather and News. 10.15—Herman Darewski's Band. 10.45-11.15—Dance Music by Alfredo's Original Band and Hall Swain and his New Prince's Orchestra.

BOURNEMOUTH (6BM)—326.1 Metres. 920 Kc.

11.30 a.m. app. Speeches at the Civic Reception to H.R.H. the Prince of Wales on the occasion of his visit to Bournemouth to open the Sunshine Wards of the Boscombe Branch of the Royal Victoria and West Hants Hospital (relayed from the Town Hall). 12.0-1.0—Gramaphone Records. 2.30—London Programme. 5.15—Children. 6.0-11.15—From London.

CARDIFF (5WA)—353 Metres (850 Kc.).

3.0—Station Trio. 3.45—London Programme. 4.0—Orchestra. 5.15—Children. 6.0-11.15—From London.

MANCHESTER (2ZY)—384.6 Metres. 780 Kc.

12.0-1.0—Gramaphone Records. 2.30—London Programme. 4.0—Orchestra. Amy Everard (soprano). 5.15—Children. 6.0—Gramaphone Records. 6.20—From London. 6.45—Scovell and Wheldon, the English syncopated entertainers. 7.0-11.15—From London.

NEWCASTLE (5NO)—312.5 Metres. 960 Kc.

12.0-1.0—Gramaphone Records. 2.30—London Programme. 4.15—Music. 5.15—Children. 6.0—Station Octet. 6.20—Royal Horticultural Society's Bulletin. 6.30-11.15—From London.

LIVERPOOL (6LV)—297 Metres. (1,010 Kc.)

3.0—Douglas Millar (pianoforte), Elysabeth Dyson (contralto). 3.45—London Programme. 5.15—Children. 6.0-11.15—From London.

GLASGOW (5SC)—405.4 Metres (740 Kc.).

12.0-1.0—Gramaphone Records. 3.15—Broadcast to Schools. 3.35—Elizabeth Smith: "Some Characters in Scottish Literature—Rob Roy." 3.55—Wireless Quartet. Frank Brady (baritone). 5.0—"Familiar Birds and Beasts of the Countryside," by Sir W. Beach Thomas. 5.15—Children. 5.58—Weather Forecast for Farmers. 6.0—Music. 6.20—Mr. Dudley V. Howells: Horticulture. 6.30—From London. 6.45—Juvenile Organisation Bulletin. 7.0-11.15—From London.

LIMERICK COUNTY RATE.

FURTHER LEGAL ACTION RUMOURED.

FROM OUR OWN CORRESPONDENT.

LIMERICK, Tuesday.

It is rumoured in Limerick that steps may be taken to impeach in the Law Courts the county rate for the year to end 31st March next. Should the rate be quashed the council would find itself in a position of much difficulty, and it is hinted that in such circumstances a majority of the members would resign.

In the meantime it is stated that steps have been taken to ask the Ministry for Local Government to introduce in the Dail a short bill that would render the rate immune from any legal proceedings that might be taken to question its validity.

THE LATE VERY REV. P. J. MULLIGAN.

The death of the Very Rev. P. J. Mulligan, Parish Priest of Carracastle, County Mayo, has caused much regret among the people to whom he ministered so faithfully since 1902. Born sixty-two years ago, he was educated first in the Diocesan College, Ballaghaderreen, and afterwards at Maynooth. He served as curate in the parishes of Coolaney, Curry, Bunninadden, Gurteen and Kiltimagh, before his appointment as Administrator, and subsequently as Parish Priest of Carracastle. It was largely through his exertions that the people of his parish were enabled to purchase their holdings on favourable terms.

Father Mulligan was an enthusiastic advocate of temperance, and when his people gave him a substantial presentation he devoted it to the building of a parochial hall, which became an active centre of social reform. Lectures on Irish history were given there, concerts were provided, plays were staged, and everything was done to brighten his parishioners' lives.

Father Mulligan combined with a rare sense of humour and a ready wit the gift of story-telling. These possessions made him a most welcome guest alike in public meetings and in family circles. Above all, he is remembered for his generous kindness to the poor and needy. He was laid to rest beneath the shadow of the church in which he ministered so well.

At the Solemn Requiem Mass the Most Rev. Dr. Morrisroe, Bishop of Achonry, presided. The Celebrant was the Rev. P. Callaghan, C.C., Carracastle; the Deacon, the Rev. P. Casey, P.P., Foxford; the Sub-Deacon, the Rev. D. Gildea, C.C., Charlestown. The Masters of Ceremonies were—The Very Rev. C. Gildea, P.P., Charlestown, and the Very Rev. P. J. Roughneen, Adm., Ballaghaderreen.

In the choir were—The Right Rev. Dean Connington, the Very Rev. Canon Mulligan, P.P., Curry; the Very Rev. Canon O'Connor, P.P., Gurteen; the Very Rev. Canon Cawley, P.P., Collooney; the Very Rev. Canon Gallagher, P.P., Kiltimagh; the Very Rev. Canon Henry, P.P., Kilmovee; the Very Rev. Canon Quinn, P.P., Ballymote; the Very Rev. Canon Blaine, President, The College, Ballaghaderreen; the Very Rev. M. Henry, P.P., Killasser; the Very Rev. W. Flynn, P.P., Bunninadden; the Very Rev. M. J. Devine, P.P., Lavagh; the Very Rev. J. M'Keown, P.P., Bonniconlon; the Very Rev. R. O'Donnell, P.P., Attymass; the Very Rev. H. O'Donnell, P.P., Straide; the Very Rev. P. J. Higgins, P.P., Bohola; the Very Rev. J. Spelman, P.P., Tubbercurry; the Very Rev. M. O'Donnell, P.P., Knockmore; the Very Rev. M. Durcan, P.P., Coolaney; the Very Rev. P. J. Wymes, Adm., Turlestrane; the Very Rev. J. A. Hyland, Adm., Keash; the Rev. J. J. Glynn, C.C., Lisacul; the Rev. M. Conningham, C.C., Loughglynn; the Rev. Dr. Henry, C.C., Keash; the Rev. Father Columba Casey, London; the Rev. P. J. Boland, C.C., Achonry; the Rev. T. P. Gallagher, C.C., Swinford; the Rev. B. O'Hara, C.C., Kiltimagh; the Rev. B. O'Hara, do.; the Rev. T. H. Gallagher, C.C., Ballymote; the Rev. A. Durcan, C.C., do.; the Rev. James Shryane, C.C., Benada; the Rev. P. J. Jordan, C.C., Kiltasser; the Rev. M. Leonard, C.C., Collooney; the Rev. J. O'Dowd, C.C., Tubbercurry; the Rev. M. K. Connolly, C.C., Curry; the Rev. D. Casey, C.C., do.; the Rev. T. Morrin, C.C., Swinford; the Rev. F. Burke, C.C., Foxford; the Rev. M. O'Hara, C.C., Kilkelly; the Rev. J. O'Connell, C.C., Kilmovee; the Rev. R. M'Carrick, Diocesan Inspector; the Rev. P. Durcan, C.C., Kilmactigue; the Rev. C. Carney, C.C., Killavil; the Rev. F. O'Connor, C.C., Ballaghaderreen; the Rev. P. O'Grady, C.C., do.; the Rev. J. Casey, C.C., Gurteen; the Rev. J. M'Grath, do.; the Rev. E. O'Hara, C.C., Bonniconlon; the Rev. Luke Molloy, Kiltimagh; the Rev. E. Foran, St. Nathy's College, Ballaghaderreen; the Rev. J. Kirwan, do.; the Rev. J. Walshe, do.; the Rev. Father Kearey, of the African Mission.

OFFICIAL GUIDE TO DUBLIN.

The "Official Guide to Dublin" will be published in 1928 by Wilson Hartnell and Co., under the authority of the Dublin Corporation and the Dublin City Commissioners.

Sunshine means Life

There's Sunshine in Hall's Wine —so take YOUR Hall's Wine to-day!

Everybody is feeling now the effects of the sunless summer. A feeling of deep depression, brain-fag, physical sluggishness, and nerve exhaustion are some of the results of lost sunshine. *Hall's Wine will help you to overcome these troubles, for there is sunshine in this great Tonic.* Like the sunshine itself, Hall's Wine re-charges you with vitality. It enriches and invigorates the blood supply. It nourishes the nerve centres and brain cells. In this way Hall's Wine builds up your powers of resistance to illness and helps you to ward off the Colds and Chills of Autumn. Take Hall's Wine to keep the health you've got —take it to get new health — it cannot fail to do you good.

For your Health's sake—buy a Large Bottle to-day.

Hall's Wine

THE SUPREME TONIC RESTORATIVE

Of all Wine Merchants and Grocers and Chemists with Wine Licences.

5/6 Smaller 3/3

STEPHEN SMITH & CO. LTD., BOW, LONDON, E.3.

351

DUBLIN DISTRICT COURT.

CHARGE AGAINST AN AMERICAN.

A POLICE EXPLANATION.

(BEFORE MR. CUSSEN.)

Mr. Davis, solicitor for the police, referred to a case which had been before Mr. Cussen on Saturday last in connection with a charge against an American citizen, named Michael Dowling, of landing at the Alexandra Basin without the permission of the authorities. The case was dismissed, and the senior justice had made some comments on the manner in which it had been presented by the police. The fact was, Mr. Davis said, that the Guard who had charge of the case was acting on instructions which he had received at the Department of Justice.

Mr. Cussen said that he was of opinion that a young and inexperienced officer should not be placed in charge of such a case as the one under notice. There was no evidence before him that the man in question had landed from an American vessel, and, as such a charge might be preferred against a citizen of the Free State, he felt that he could not put the man in the dock.

Detective Inspector P. O'Connell stated that it was usual in such cases to place the conduct of them in the hands of an inspector or sergeant, but in this instance the Guard who was concerned went to the Department of Justice and acted on the instructions which were given to him there. Inspector Grace, who had charge of the Department at the moment, did not know anything about the case until Saturday evening, after it had been in the court. He (Inspector O'Connell) was sorry for what had occurred, and he assured the Court that such a thing would not occur again as far as he was concerned.

Mr. Cussen said that he was perfectly satisfied with the explanation tendered by Inspector O'Connell.

A BLACK RECORD.

MAN AND WIFE SENT TO PRISON.

(BEFORE MR. LITTLE.)

Thomas Powell, of no occupation, Middle Gardiner street, and Elizabeth Powell, his wife, pleaded guilty to the larceny of an overcoat and an umbrella from the hall of the house 3 North Frederick street. The woman stated that she stole the articles and gave them to her husband.

Mr. Little said that the man had a black record, and sentenced him to two months' imprisonment for receiving. The woman was ordered one month's imprisonment.

TRINITY COLLEGE LARCENY.

Charged on remand by Detective Officer T. Glynn with the larceny of lead from Trinity College, where he was employed as a slater's assistant, Frank Birbeck, a native of Salford, Manchester, was returned for trial. At the previous hearing evidence was given that Birbeck, in a statement, admitted having stolen the lead. The value of the stolen property and the cost of replacing it was estimated at £150.

WOMEN'S POSITION IN IRISH FREE STATE.

POOR REPRESENTATION IN THE OIREACHTAS.

At the annual meeting of the Women's International League for Peace and Freedom (Irish Section), on October 14th, the following resolution was passed unanimously:—

"That we call the attention of all political parties to the fact that, in spite of the wider franchise for women in the Free State, as contrasted with Britain and Northern Ireland, legislation affecting women and social legislation is inferior, and the position of women is much worse in the Free State than in Britain or Northern Ireland. This may be due to the fact that women are not represented in the Dail. We urge upon all parties the advisability of selecting representative women candidates for the Dail, as well as for the Senate, and we also urge that women be selected as candidates for local bodies, county and urban councils, and that every Commission set up by Government should contain at least one woman."

THE POTEEN TRAFFIC.

During a search for poteen stills Guards O'Neill and Cryan, Carndonagh, found two barrels containing eighty gallons of wash buried in the bog at Meenaollan, Glentogher. About a quarter of a mile only from this spot six weeks ago Civic Guards made a notable haul of wash and distilling apparatus and burned two still houses.

A £56,000 ROAD SCHEME.

At a meeting of the Newry Chamber of Commerce yesterday a letter was read from Mr. William Cronin, Town Clerk, and Newry's representative on the Down County Council, to the effect that the Proposals Committee of the Council had agreed to recommend the reconstruction and laying in asphalt of the Newry to Warrenpoint road, at an estimated cost of £56,000, subject to a grant of 72 per cent. of the cost from the Road Fund. Captain Hall, it was further intimated, had given free the necessary land to widen the road at dangerous turns.

The Chamber expressed their satisfaction at the news conveyed, and passed a vote of thanks to the local county councillors for their action in the matter.

To commemorate fallen members of the R.A.F., wreaths will, on Armistice Day, be placed by the Committee of the Memorial Fund on the Victoria Embankment Memorial and the Scottish National War Memorial on Edinburgh Rock.

AUTOMOBILE ENGINEERING

An Assured Career

Methods of Training and Entry

Apply to the Registrar:

THE AUTOMOBILE ENGINEERING TRAINING COLLEGE, Sidney Street, King's Road, Chelsea, LONDON, S.W.3

1927/8

If you consider your

INCOME TAX

Assessment excessive we will obtain for you the largest possible

REDUCTION

Remember you have only 21 DAYS from the date of issue to lodge notice of appeal.

THEREFORE, WRITE OR CALL AT ONCE TO

MacDONAGH & BOLAND, LTD.

Income Tax Agents and Insurance Brokers,

51 DAME STREET, DUBLIN.

'Phone: Dublin, 1106. Wires: "Arrange, Dublin."

FROM THE LEGAL DIARY.

LAW NOTICES—Wednesday, October 19.

AN CHUIRT BHREITHEAMHNAIS UACHTARACH (the Supreme Court).—At 11 o'clock. For Hearing—Leen v. the President of the Executive Council and ors., part heard.

AN CLARATHOIR DO'N PRIMH-BHREITHEAMH (the Registrar to the Chief Justice).—Before the Registrar, at 11.30 o'clock—Settle report, Shannon and Co. Before Dr. Webb, Assistant-Registrar, at 11.30 o'clock—Dunne, minors. Before Mr. Magahan, at 11 o'clock—O'Mahony, a minor.

AN ARD-CHUIRT BHREITHEAMHNAIS (the High Court).—In Court 1. Summons—Munster and Leinster Bank v. Hennessy. Action—Holohan v. Holohan. For Thursday, 20th October—Cooney v. Pembroke U.D.C.

In Court 2, at 11 o'clock. Circuit Appeals. Dublin Circuit—Murray v. An t-Aire Airgids, at hearing. Northern Circuit—Hughes v. Hughes; Breslin v. Molloy; M'Brearty v. M'Brearty; M'Bride v. Gallagher; Farmer v. Brown; Slevin v. Cassidy; Byrne v. Meehan; Sweeney v. Sweeney; Coogan v. Carraher; Cunningham v. Hughes; Clerkin v. Slowey.

In Court 2.—For Tuesday, 25th October. Action—Performing Right Society v. Bray U.D. Council.

In Court 3, at 11 o'clock. On Notice—The Munster and Leinster Bank, Ltd., v. James Cooney, Bernard Cooney, and Mary Cooney. Circuit Appeals—South-Western Circuit—Irish Creameries v. O'Rourke (at hearing); Dowd v. Callaghan; Croker v. Dwyer; O'Connor v. Sullivan; Campion v. Hayes; Kelly v. Murphy. Cork Circuit—Meagher v. Leahy.

CIRCUIT APPEALS.—Before the Special Commissioners, at Dublin Castle, at 11 o'clock, in Court No. 4. South Western Circuit—Murphy v. Hurley, part heard. Midland Circuit—M'Laughlin v. M'Laughlin. Western Circuit—Glynn v. Veldon. Eastern Circuit—Russell v. Barber. Cork Circuit—Sheehan v. Murphy. South Western Circuit—Flynn v. O'Shea; Horgan v. Flynn and anor.

CIRCUIT APPEALS.—Before the Special Commissioners, at Dublin Castle, at 11 o'clock, in Court No. 7— Cases Specially Fixed—Maher and anor. v. Roche, peremptorily; Maher and anor. v. O'Shea, peremptorily. Western Circuit—Conway v. Gannon, at hearing. Cork City and County Circuit—Fitzsimons v. Cork County Council and Cork Corporation. Western Circuit—Fahy and anor. v. Flannery; Corless v. Morris; De Lury v. Murphy; Irish Land Commission v. Coen; Hynes v. St. Enda's Co-op. Society; Hynes v. Galway Board of Health; Lyons v. Diskin; Diskin v. Lyons. Cases Specially Fixed. For Thursday, 20th October. Cork City and County Circuit—Cotter and ors. v. M'Swiney; same v. Riordan; same v. Kelleher; same v. Lennin; same v. M'Carthy.

MAISTIR NA hARD-CHUIRTE (the Master of the High Court), at 11 o'clock. Motions of Course. Summary Summons—Collins v. Collins. On Notice—M'Cabe v. M'Cabe.

PROBATE.—Before the Master, at 12 o'clock. Ex-parte—In the goods of John Hevehan, decd.; Catherine Farrell, deceased; Ellen M'Court, do.; Daniel Buckley, do.

OIFIG AN SCRUDORA (the Examiners Office).—Broderick v. Broderick; Sheridan v. Ball; Nesbitt v. M'Carthy. Mr Healy (Room 61), at 11 o'clock—A. Carpenter, decd. Castlebellingham and Drogheda Breweries, Ltd., v. Carpenter; Munster and Leinster Bank, Ltd., v. Dodd; J. Lawler, decd., Doran v. Mulhall; Stephenson's trusts, Beamish v. Jenkinson; J. Kennedy, decd., Hogan v. Kennedy; E. Flannery, decd., Mackey v. Flannery; Lemon v. Mark; Royal Bank of Ireland, Ltd., v. Hanna; National Bank, Ltd.; v. Heagney; Macardle, Moore and Co., Ltd., v. Kelly; G. L. Nugent, decd., Johnson v. O'Hara. Mr. Dickinson (Room 74), at 11 o'clock. Receiver's Accounts—Murphy v. Mulligan. Mr. Adderley (Room 59), at 11 o'clock—P. O'Brien, decd., Brien v. Hibernian Bank, Ltd.; Chapman and Chapman, Ltd. At 11.30 o'clock, Mr. Cruise—Keegan v. Neill, vouch.

OIFIG AN MHAISTIR-MHEASAIREACHTA (the Taxing-Master's Office)—Master Denning, at 11 o'clock—Parcell, minors (G.S.), W. V. Seddall; Clein to Byrne (for ascertainment of credits), G. Byrne and Co.; Lemon to Joyce, Joyce and Joyce; Finnegan, decd., G. V. Maloney; Mahon, decd., Rooke and Rooke. Master Macnamara, at 11 o'clock—Exparte Taxations. MacDermott v. Cochrane, E. M'Fadden and Co.; Galway Board of Health v. O'Malley, Hogan and Shields; Howley v. Corbett, Hogan and Shields; Hone's trusts, Hone and Fakiner, arrangement, J. H. Walsh and Co.; Lynch v. Lynch, J. A. Pettit; Cavan County Board of Health v. M'Breen, F. M'Breen.

BANKRUPTCY.—Before the Registrar at 11 o'clock—Arrangement account comp., Little and Cullen; do., do., v. J. Early; do., do., W. J. M. Coulter; Exan. settle title, Horan and Devine; M'Gowan, vouch account, J. Moran, Dalton, do. Dobbyn and M'Cor; Kennedy, do., Smyth and Sons; Sheeran, do., Miley and Miley.

THE KING

of Corn Cures is

"Wellseene"

which justly bears the reputation of being The most Rapid and Painless Remover of Hard or Soft Corns and Warts. Safest and best. Price 1/3, post free 1/5.

WELLS, Chemist,

20 UPPER BAGGOT ST., DUBLIN

IRISH LAND COMMISSION.—Examiners' Chambers, at 93 Merrion square. Before Mr. Jeffrey White at 11 o'clock—Thomas Hatton (S. 8808), discharge rulings. Before Mr. Franks at 11.30 o'clock—Charles Gray and Elizabeth Tyndall. Before Mr. Brett at 3 o'clock—Samuel M'Curdy (E.C. 8807), discharge rulings. Before Mr. Grove White at 11 o'clock—A. J. Maunsell (S. 1559), discharge rulings.

TRIALS BY JURY.—Actions Entered for Hearing:—Jury—The Irish People's Assurance Co. v. the City of Dublin Assurance Co. and others (defamation); Gough v. Scanlon (assault), White and another v. Maison Prost, Ltd. (negligence); Clarke v. Finn and others (personal injuries); Doherty v. Spain and others (assault); Crotty v. same (assault); Healy v. same (assault); Loughran v. Toft and Sons an. Co. (1924), Ltd. (personal injuries); Langton v. Fetherstonhaugh and another (personal injuries). Non-Juries—Sheridan and others v. the Hibernian Bank, Ltd. (recovery of amount of deposit receipts); M'Menamin v. Harvey and another (breach of contract); Newman v. the National Land Bank, Ltd., and another (money had); Hendron and others v. Doyle (contract); M'Caun v. the Macroom Engineering Co., Ltd. (personal injuries).

AN CHUIRT CHUARDA (the Circuit Court).—Before the Circuit Judge at Dublin Castle at 11 o'clock. Town Tenants (Ireland) Act, 1906. Claims for Compensation—Joseph Delaney, Blanchardstown Mills, applt., Wm. Pickering, respdt.; Pickering v. Joseph Delaney, Blanchardstown Mills (ejectment); Patrick Lloyd, applt., Elizabeth Teal, respdt.; Monica Somers, applt., Mary F. Ryan, respdt. Before the Assistant Circuit Judge at Dublin Castle at 11 o'clock—Johnston v. Moloney (ejectment); Freudenberg v. Dwyer; Morgan v. Armstrong; Murphy (W.) v. Alliance Gas Co.; Murphy (E.) v. same; Connell v. same; Hickey v. same.

AN CLARATHOIR CONTAE (the County Registrar).—At 10.30 o'clock—Hilton v. Taplin. At 11 o'clock—Martin v. Carew; Pelham v. Davis; Grimes v. M'Creath, Taylor and another. For Thursday, 20th Oct.:—At 11 o'clock—Royal Bank v. Loftus. At 12 o'clock—Free v. Cruse.

COURT OF THE RAILWAY TRIBUNAL.—For Wednesday, 26th Oct., in the Council Chamber, City Hall, Dublin, at 11 o'clock—Further consideration of the Great Southern Railways Company's proposed Conditions of Carriage to be included in the Book of Passenger Train Traffic Regulations.

HOSPITAL POUND DAY.

Pound Day yesterday at the National Children's Hospital, Dublin, had a very gratifying result. Every year on this occasion the supporters of the hospital can be trusted to answer the call, and come laden with practical gifts. Yesterday numerous visitors came with their offerings, and were shown over the wards and different departments.

A labourer, Alfred Woodings, was killed on Sunday by coming into contact with an electrical current of 3,000 volts during testing operations at the British Thomson-Houston works at Rugby.

FRY'S

CHOCOLATE CREAM TABLETS

FINANCIAL NEWS AND NOTES.

TONE AND COMMENT.

DUBLIN PROFIT-TAKING.

GUINNESS'S EXCITED REACTION.

There was a good deal of irregularity in price movements on 'Change yesterday, especially in specialities, which for the time being seemed to boil over. Great excitement and a big business was current in Guinness Ordinary shares. The price opened ¼ lower and then general profit taking set in, with the result that a further 20s. was knocked off the price, or a drop of 1¼ on the day. This reaction, after about a £6 per share recovery, was to be expected. The Pref. were bid for, and slightly improved, but Jameson Debs. relapsed. Steam and Canal Securities closed steady to firm. Marconi reacted and closed dull. Rail Ord. gave way, especially Great Northern issues. The Ord. fell 1½, the Pref. ½, and the Guaranteed ⅛. Great Southern Ord. further eased to 18, but the Guaranteed and Debs. Stocks were bid for at higher prices, while the Pref. held firm at 40½. Dublin United Tram Ord. passed under the 80s. mark, and the Pref. were no better than 6. Financial Trusts were quiet. Tobaccos had a dull, if not weak, tone, especially for Imperials, which, during 'Change, eased to 101s. 9d., and after hours passed under 100s. the other side. Coats Ord. were realised at a fresh reaction, but the £10 Pref. met with inquiry. Courtaulds again fell smartly on further profit taking. Dunlop Rubber Ord. opened flat, but rallied again. Imperial Chemicals gave way on sales to secure profits, and Vickers eased finally to 12s. British Match Shares were easier, Artificial Silks were all weaker, and Radio of America Shares slipped back further, as did Canadian Marconi Shares on realisations.

LONDON UNCERTAIN.

INDUSTRIALS LOWER.

The volume of business passing in the London Stock Markets as a whole yesterday was not on so active a scale as has been the case recently, and in several directions an irregular tendency was manifest. Among Industrials some profit-taking was in evidence, while some speculators were lightening their commitments in view of the approaching carry-over. Little of interest transpired in the gilt-edged section, but, despite the paucity of interest, a generally steady to firm tone ruled. Foreign Government stocks also experienced a rather quiet session, and, with the exception of the new Brazilian Scrip, in which another active business was passing, British final levels were much the same as at the previous close. Home Rails made a mixed showing, for, while the Preference issues continued firm in several directions, the Ordinary issues were quoted lower practically through the list. A dull tone ruled in Colonial and Foreign Rails. "Can. Pacs." losing 3 points, while Antofagastas, Cordoba Centrals and United Havana were also all put lower.

Among Industrials, Artsilks, as a whole, were easier, British Celanese going back, while Courtaulds, after easing, stiffened, and then dropped back again at the close. Tobaccos were rather heavy, and Match issues sought lower levels, while Imperial Chemicals declined further. Marconis reacted a trifle, but Dunlops stiffened after initial weakness. Gramophones eased slightly, after opening firm, but Columbia Graphophones were a strong market throughout. Iron and Steels were a rather dull market, Buell Combustion reacting sharply after an initial improvement. Rubbers strengthened appreciably on the better tone ruling in the commodity market, while, among Oils, Anglo-Persians were firm on the news of the strike of oil on the Turkish Petroleum Company's property. Among Mines, Kaffirs were unsettled, while Tins declined in some instances on a further fall in the price of the metal to £261 16s. 3d., or 12s. 6d. per ton lower.

BRITISH NORTH BORNEO RUBBER TRUST.

Notice is given by the British North Borneo Rubber Trust that it is proposed to alter the name of the company to British Oriental and General Investment Trust. An extraordinary meeting is to be held on 26th October to authorise this change.

REPUBLIC OF POLAND STABILISATION LOAN, 1927.

The list for the Polish Stabilisation Loan was closed at mid-day yesterday (Tuesday). Country applications arriving by first post to-day will be considered. The prospectus appeared in the *Irish Times* yesterday morning.

OIL IN SOUTH AFRICA.

The *Natal Advertiser* understands that the South African Government, owing to the large sums of money leaving South Africa for petrol, paraffin and lubricating oils, has decided to support a project to establish a local refinery to deal with imported crude petroleum and manufacture finished products. It is stated that conferences between the promoters of the scheme and the Board of Trade resulted in the latter guaranteeing to put existing legislation into effect to deal with the hostility of foreign competitors to the project. It is stated that a parent company with a capital of £25,000 is being formed, and that the directors have already been appointed. The newspaper adds that it is hoped to sell first-rate petrol at a little over a shilling a gallon.

STEEL AND TINPLATE MERGER IN AMERICA.

A twenty million dollar merger of the steel and tinplate companies of Northern Ohio is announced, which brings together sixty-one sheet mills, producing half a million tons annually, with a diversity of products up to and including full finished sheets for automobiles.

ARGENTINE CROPS.

The Anglo-South American Bank has received the following telegram, dated Buenos Aires, 15th October:—"The wheat, oats and linseed crops are generally in good condition, the young plants being in some cases more forward than is usual at this period of the year. The dry weather experienced earlier in the season caused very slight damage in some districts, but the good general rainfall this week has removed all apprehension of further loss. Ploughing and sowing for the maize crop has been facilitated by the rainfall, which has also improved conditions in the camps. The state of the vines and fruit trees is excellent. Prices of linseed and oats in the local market have advanced during the past week, and maize is steady, but wheat has cheapened."

CANADIAN NORTHERN 5 PER CENT. DEBENTURES.

Cabled advice has been received by the Stockholders' Committee of the Canadian Northern Railway Five per Cent. Income Charge Convertible Debenture Stock from Mr. George A. Gaston to the effect that the notices to Canadian stockholders, which were mailed on Monday, are accompanied by the following letter, of recommendation:—"We have seen the proposed scheme of arrangement and compromise to be submitted to the holders of the Canadian Northern Railway Five per Cent. Income Charge Convertible Debenture Stock and already approved of by the Committee in London. Having regard to all the circumstances, and to the fact that the proposed payment will be two years earlier than the date of maturity, we have no hesitation in recommending that the stockholders accept the scheme and support the resolutions to be submitted at the meeting to be held on 15th November, 1927." An offer has been made by the Canadian railway authorities to redeem the Five per Cent. Debentures by a cash payment of £94 per £100 of stock, subject to ratification by the Canadian Parliament.

The transfer books and register of Debenture stock of Inglis and Co., Ltd., will be closed from the 19th to 31st October, both days inclusive.

COMPANY NOTICES.

INGLIS AND CO., LIMITED.

Notice is hereby given that the Transfer Books and Register of Debenture Stock of this Company will be Closed from the 19th to the 31st October, 1927, both days inclusive.

N. J. GARDNER, Secretary.

Share and Transfer Offices:
45 Donegall place, Belfast.

LONDON CHANGES.

In the gilt-edged section Consols 4 per cent. stiffened to 85⅞, or ¼ to the good, while a similar improvement was scored in the 3½ per cent. Conversion Loan to 76⅝.

Apart from Brazilian New Scrip, which stiffened during the early hours to 1¼ prem., but later eased to 1⅛ prem., little of interest transpired in Foreign Government stocks.

RAILS DULL.

In Home Rails, on balance, price movements were against holders. Great Western Ord. dropped back to 91, or a point lower, while North Eastern 5 per cent. Pref. Ord. at 40 were also a point down. Mid. Ord. at 71 and North Eastern Def. Ord. at 16½ were both ¼ easier. Metropolitan Consolidated dropped a point to 59½, and Districts ½ to 62½. Southern Pref. Ord. and Def. Ord. at 72 and 37½ respectively were both ½ down. Underground Ord. eased the turn to 19s., or 6d. lower. Midland 4 per cent. Pref. at 74 and the 4 per cent. Pref. 1923 at 71¾ each marked an improvement of ½, while North Eastern 4 per cent. 1st and 2nd Prefs. and Great Western Cons. Pref. were all well held.

In Colonial and Foreign Rails "Can. Pacs." dropped 3 points to 198, while Cordoba Central Ord. at 34 and the 2nd Pref. at 55 were a point and half a point lower. Antofagasta Ord. were another dull spot, and a decline of a point was recorded to 86, while B.A. Pacific at 55¼ and United Havana at 75 were each ½ down. Grand Trunks and Mexican Rails were quiet, but without alteration.

RUBBER SHARES FIRM.

As a result of the firmer tone ruling in the commodity market Rubber Shares made a distinctly better showing, and at the close of business a number of appreciable improvements were recorded. The volume of business transacted in the Share Market also showed some expansion. Quotations for the raw material advanced in no uncertain manner. Spot and October sold 1s. 4½d., 1s. 4⅝d., and 1s. 4¾d. per lb., while November, after opening at 1s. 4¼d., went to 1s. 5d. per lb. January to March fetched 1s. 5¼d. to 1s. 5¾d., and April to June 1s. 5¾d. to 1s. 6d. and 1s. 5⅞d. per lb. In the Share Market Baru were a strong spot at 60s., or 2s. 6d. above the overnight level, while Anglo-Malay and Bah Lias each closed 1s. 3d. firmer. F.M.S. Planters at 55s. were 2s. 6d. better. Golconda spurted to 42s. 6d. c.d., at which level an improvement of 3s. 9d. was shown, while Java Para at 45s., Kuala Lumpur at 75s., and Lahis at 80s. each were all 1s. 3d. up. Glenbervie strengthened to 45s., or 2s. 6d. higher, and Kapar Para finished 1s. 10½d. up at 46s. 10½d. Linggi were another firm spot, an improvement of 1s. 6d. being marked, while Malacca, Mendris, and Tandjong Malim and Tebbatan, all rose 1s. 3d. Rubber Trusts stiffened to 41s. c.d., or 1s. firmer, and Sialang and Telogoredjo each gained 1s. 10½d. on the day. United Sua Betong spurted to 88s. 9d., or 3s. 9d. firmer, while Tali Ayer at 31s. 3d. c.d. were 2s. 6d. firmer.

TEA SHARES IRREGULAR.

Dealings in the Tea Share Market continued on a rather small scale, while an irregular tendency again ruled. At the close a fairly long list of alterations was recorded, but though in a number of instances final values were better lower values were returned in others. Amalgamated Estates were a good spot, and an advance of ¼ was scored to 50⅜, while Chubwa at 5⅞ were ¼ to the good. Eastern Produce at 5⅞ were ⅛ to the good. Travancore rose 1s. 3d. to 96s. 3d. Brahmapootra, on the other hand, went off to 41⅜, or ¼ easier, while Chargola at 25s. were 1s. down. Chulsa were a heavy market, and a loss of 3s. 1½d. was returned at 75s. Consolidated Tea and Lands dropped ⅛ to 37⅛.

ANGLO-PERSIANS STRONG IN OIL MARKET.

Firmness characterised the Oil Share market at the commencement of business yesterday, with Anglo-Persians as outstanding feature of strength. The strength of these shares was attributed to the news that the Turkish Petroleum Company has struck a gusher, flowing at the rate of 5,000 tons per day, near Kirkuk. This development is, of course, of importance to the Anglo-Persian Oil Company, which owns a 23¾ per cent. interest in the Turkish Petroleum Company, and to the Royal Dutch Shell group, which possesses a 22½ per cent. interest. Inasmuch as the transport of the oil involves a considerable amount of work and expenditure, the well is to be closed down until commercial production is required. Anglo-Persians provided the market with its strongest and most active spot. Following a firm opening, the shares were bid up to 3½, but at this point a moderate amount of selling was encountered, causing a set-back to 3⅜, but towards the end they met with renewed support and closed at 3⅜, at which a gain of ⅛ was recorded. Burmahs also attracted attention, improving at one time to 4½, receding to 4¼, and leaving off without alteration at 4¼; Anglo-Persian 9 per cent. Prefs. strengthened to 28s. 1½d. There was again a fair turnover in Shells, but after having been bid for at 4½, they closed with a loss of ⅛ at 4⅛, the bearer shares being down to a like extent at 40½; the 7 per cent. Prefs. hardened to 26s. 10½d. Royal Dutch fell away to 39¾, 38¾ which left them ¼ down on the day. Mexican Eagles became dull, the Ord. and 8 per cent. Participating Prefs. losing 3d. both at 16s. 9d. Chief interest among Venezuelans centred on V.O.C. Holdings, which met with a steady demand and improved on the Ord. closing at 3½ and the Pref. at 3⅜. In other directions the feature was the weakness of Lobitos Shares, which were on offer throughout the day, and closed with a decline of ⅛ at 3⅜. Anglo-Ecuadorians were also a dull spot, losing ⅛ at 1⅛, while the New Shares left off no better than ¼. Otherwise price movements were of little importance.

INDUSTRIALS IRREGULAR.

Owing to the approach of the carry-over a disposition was shown to lighten commitments in the Industrial Market yesterday. Consequently prices in many instances were marked lower, though here and there firm spots were observable. One of the best features was the demand experienced for Columbia Graphophones, which, after changing hands up to 138s. 9d., finished 5s. 9d. to the good on balance at 134s. 9d. Gramophones were dealt in again up to 7½, closing at 7⅞; Vocalions put on 1s. 3d. to 21s. 3d. Artsilks had a depressed appearance. British Celanese Ord. lost ⅛ at 4⅞, the Pref. being marked 1s. lower at 31s., with the Debs. closing at 1 premium. American Celanese Common fell to 17 at one time, before they rallied finally to 18½, which left them ¼ down on balance. Canadian Celanese gave way ½ to 13½, Courtaulds receded to 7½, Glanzstoffs to 6⅞, and Snia Viscosa to 48s. 6d. Branstons Ord. were offered at 15s., and the Defd. at 4s. 6d. Of the Textiles, Bradford Dyers found favour at 47s. 9d., but Calico Printers receded to 28s. 3d., and Fine Spinners to 50s. 6d. Coal, Steel and Engineering descriptions were easier. Buell Combustions changed hands at one time up to 4½, but, under the influence of profit-snatching, finished ¼ down on balance at 3¾. The Armstrong issues hardened slightly, with Cargo Fleets, Hadfields and Swan Hunters supported. Sellers, however, came forward for several other shares, which closed easier.

Most of the Electrical Equipments found fresh supporters. Callenders improved to the extent of 2s. 6d. at 80s., with Henleys marked 1s. 9d. higher at 108s., and British Insulated 1s. up at 78s. Enfield Cables were advanced to 76s. 6d. Breweries closed steadily, with further support for Guinness, which closed at 480. Ashbys stiffened to 2½, but Allsopps Prefs. receded to 111½. Tobaccos had a heavy appearance throughout, Carreras being marked down ½ to 17½. Imps" 1s. 9d. to 99s. 9d., and Godfrey Phillips ⅛ to 23s. Imperial of Canada reacted 6d. to 36s. "Bats" kept steady at around 105s. Stores, Catering and Food Supply shares were active. Harrods contin ¹ in the ascendant with a rise of 9d. to 71s. 6d., and Barkers stiffened to 65s. 3d., with Warings inquired for at 15s. On the other hand, Swears and Wells suffered from profit-taking, the Ord. reacting to 35s. 6d. and the Pref. to 27s. 6d. Aerated Breads hardened to 31s., and Lovell and Christmas to 27s. 6d., but Liptons eased to 16s. 3d. Tractions were dull, Brazilian Common losing 4¾ at 209. Motor shares moved irregularly. Dennis further improved to 8½, and T. Tillings to 71s. 3d., but Humbers slipped back to 30s., and Rovyers to 9s. 9d. Shipping issues moved within narrow limits, and showed little variation on balances. Insurance shares were quietly firm. Banks again met a moderate inquiry, Anglo of South America at 7⅞ and Bank of London and South Africa at 10⅞. Of the Wireless group, Marconis eased to 26s. 9d., and Canadian Marconis to 7s. Land shares generally were uncertain, and Nitrates proved featureless.

Cements made a mixed showing. Swedish Match issues were sold, the "B" shares falling back to the extent of ⅛ at 19⅛. Kreuger and Toll also receded to 41, and British Match Ord. gave way to 31s. 10½d. Crittalls suffered from profit-snatching, and lost 1s. at 63s. 9d., with Imperial Chemicals also offered again. The Ord. declining to 31s. and the Defd. to 9s. 9d. Dunlops opened at 34s. 9d., but eventually rallied to 35s. 1½d.

PROVINCIAL EXCHANGES.

BIRMINGHAM.—Motor market slightly easier. Dennis exceptionally good. Gays dropped. S.T.D. and Singers lower. Dunlops recovered from opening weakness. Rovers dull. Austins, 21/-; ditto Preferred, 12/9. Bleomis, 55/; Components, 6/9. S.T.D., 9/-; Enfields, 28/6; Guys, 27/4½; Humbers, 30/3; Lucas, 94/-; Dennis, 8½; Napiers, 65/-; Rolls, 35/-; Rovers, 10/-; Singers, 58/9; Standards, 25/9; Triumphs, 27/3½. Parent Deferred, 35/6; Dunlops, 35/3.

MANCHESTER.—Textiles rather more irregular, with less business doing. Bleachers, 40/-40/6; Calicos, 28/6-29/-; Dyers, 47/-48/-; Cottons, 51/-52/; Spinners, 50/-50/6. "Rubbers," 7/9-8/-; Coats, 61/-62/6; Velvets, 29/9-33/3; Courtaulds, 7¼-7⅝; Dunlops, 35/3-35/9; Amalgamated Cottons, 3/6-6/-; Hoyles, 24/6-25/-; Noels, 33/6; ditto Deferred, 33/6; Celanese Preference, 30/-31/-.

LATEST CLOSING AND STREET PRICES.

BRITISH FUNDS, ETC.

	Closing.	Rise or fall.
Consols	85⅞ 85¼	
Do. 4%	85⅞ 85½	+ ⅜
War Loan, 3½%	80⅞ 80½	
Do. 4½%	97 98	
Do. 5%	102⅝ 103	
Do. 4% (Tax Free)	100 100⅛	
Funding Loan	85½ 86	
Victory Bonds	94¼ 94⅝	
3½% Conversion Loan	75⅞ 75⅝	+ ⅛
4½% Conversion Loan	97⅛ 98	
5½% Treasury Bonds	100⅝ 101¼	
Irish Land 3½%	88 89	
India 3%	61 62	
Do. 3½%	70½ 71½	
Do. 4½%	102⅜ 103½	
Do. 5%	101 103	
Local Loans	63 65½	
Sudan 5½%	106 108	

COLONIAL GOVERNMENT STOCKS.

Australian Com. 5%	99 101	
Do. do. 4%	102 104	
British Col. 4½, 1941	83 85	
Canada 4%, 1940-60	90 92	
Cape 3½ Cons.	80 82	
Do. 4%	100 102	
New South Wales 4½, '22-7	99½ 100½	
Do. do. 5%, 1972-4	99 100	
Do. do. 4½%, 1930-60	103 105	
New Zealand 4% '29	97 99	
Nigeria 4%	113 115	
Queensland 4% '40-60	92 94	
Do. 4% '30-40	101 103	
South Africa 4½ Cons.	93 97	
Do. 6%	100 102	
South Australian 4%, '40-60	82 84	
Do. do. 5%	103 105	
Victoria 4%, '40-60	91 93	
Do. 4½%, 1923-5	102 104	
Western Australia 5%, '25-40	98 100	
Do. do. 6%, 1930-40	102 104	

BANKS.

Anglo-South American	7⅞ 8	+⅛
Bank of Australasia	14½ 14⅝	
Bank of England	254 256	
Bank of Montreal	69 71	
Bank of New South Wales	43 44	
Do. New Zealand	2⅜ 2⅝	
Barclay's "A" Shares	2⅛ 2⅜	
British Overseas	2⅛ 2⅜	
Canadian of Commerce	54 56	
Chartered of India	20½ 21	
Hong Kong and Shanghai	119 122	
Lloyds	64⅜ 65⅜	
Midland	90 90½	
National Discount "B"	9 9½	
National Provincial (£4 pd.)	13⅞ 13⅝	
Royal of Canada	94½ 95½	
Standard of South Africa	14⅜ 15¼	
Union of Australia	15 15½	
Westminster Bank	19⅛ 19¾	

FOREIGN BONDS.

M.U.—Oct. 10.			
101⅛	Argentine 5 p.c. 1886	100 102	
83¼	Do. 4 p.c. Recisions.	82 84	
92½	Do. 5 p.c., 1909	93 95	
107	Do. 4 p.c. Loan	107 109	
58	Brazil 4 p.c., 1889	56 58	
83	Do. Funding, 1908	91 93	
84	Do. 5 p.c. do., 1914	82 84	
83	Chinese 5 p.c., 1896	83 85	
62	Do. 4½ p.c., 1898	61 63	
36	Do. 5 p.c., 1913	35 40	
108	Czecho-Slovakia Bonds	107 109	
64⅛	Dominican Unified	64½ 65½	
16¼	French Loan	15½ 15¾	
12¾	Do. 4 p.c.	11½ 12¾	
104⅛	German 7 p.c.	101½ 102½	
97½	Greek Loan	97 98	
19	Italian Rentes	19 20	
90	Japan 4 p.c. 1905	89 90	
98	Do. 6 p.c. 1924	97½	+⅛
36	Mexican 5 p.c.	35 36	
41	Do. 6 p.c. 10-Y. Treas	40 42	
15	Peruvian Corporation	15 15½	
53¾	Do. Pref.	52⅜ 53	
100¼	Do. Deb	100 102⅜	
37¼	Portuguese 3 p.c.	36 38	
—	Spanish 4 p.c., 1920	73 75	
—	Turkish Unified	23½ 24½	
69	Uruguay 4½ p.c.	69 70	

BRITISH RAILS.

90¾	Great Western	90½ 91½	-1
69¾	Do. Cons. Pref.	69 97	
—	Ldn., Mid. & Scot. Ord.	70½ 71½	
—	Do. 4 p.c. Pref.	73½ 74½	+ ¼
—	Do. 5 p.c. Red. Pref.	97 98	
—	Do. 4 p.c. 1st Pref.	71¼ 72¾	+ ¼
38¼	Ldn. North-East. 5 p.c. Pref. Ord.	39½ 40½	- ¼
—	Do. Def. Ord.	39¼ 40¼	- ¼
—	Do. 4 p.c. 1st Pref.	66 68	
—	Do. 4 p.c. 2nd Pref.	60 62	
86½	Metropolitan	59½ 61½	
—	Do. 5 p.c. Pref.	83 90	
—	Do. 4 p.c. Debs.	80 90	
62½	Southern Pref. Ord.	71½ 72½	
36½	Do. Def. Ord.	37 38	- ½
40½	Underground Elec., 4½%	18½ 19½	
103⅝	Do. Income Bonds	103¾ 104¼	- ¼

COLONIAL AND FOREIGN RAILS

85½	Antofagasta	85 87	-1
—	Argentine G.W. Ord.	80 82	
—	Bahia Blanca Gnar. Stk.	81 83	
—	Buenos Ayres Great Sthn.	83 85	
111¼	Buenos Ayres Gt. Sthn.	111½ 113½	
96	Buenos Ayres Pacific	94½ 96½	
60	Buenos Ayres and W.	59 61	
201½	Canadian Pacific	197 199	-3
53	Central Argentine	53 55	
91	Do. Def.	90½ 91½	
84	Central Uruguay	83½ 85½	
35	Cordoba Central	33 35	
69	Do. 1st Pref.	67 69	
55	Do. 2nd Pref.	54 56	- ½
73½	Entre Rios	72 73	
—	Do. Do. Cum. Pref.	64 66	
—	Grand Trunk 4 p.c. Guar.	81 85	
—	Do. do. 4 p.c. Perp. Deb.	83 85	
83	Leopoldina	82½ 83½	
6½	Mexican Rails	6 7	
17	Do. 1st Pref.	16 18	
9	Do. 6 p.c. Pref.	8 10	
178	San Paulo Ord.	176 181	
74	United Havana	73 74	

AMERICAN RAILS.

—	Atchison	192 195
—	Baltimore	127 128
—	Chesapeake	213 215
—	Chicago Milwaukee	17 18
—	Erie	70 71
—	Do. 1st Pref.	62 64
—	New York Ontario	24½ 25½
138	Southern Common	136 138
—	Do. Pref.	100 103
—	Southern Pacific	124 126
197	Union Pacific	194 197

BREWERIES AND DISTILLERIES.

23.0	Allsopp £1 Shares	11½ 12½	
48.0	Bass, Ratcliff Ord.	3¼ 3¾	
81.0	City of London Ord.	4 4½	
20.0	Distillers Ord.	2⅞ 3	
428	Guinness Ord.	477 480	+5
70.0	Hoare and Co.	3⅝ 3⅞	
20.0	Ind Coope Ord.	3¼ 3½	
10.6	Peter Walker Ord.	2⅛ 2⅜	
32.9	South African Breweries	2⅝ 2⅞	
21.0	Walker (John) Pref.	2⅛ 2⅜	
230	Watney Combe Def.	225 230	

ELECTRIC SUPPLY.

—	Bournemouth and Poole	26½ 28½	
25.9	Charing Cross	25.3 26.3	
—	City of London	25.0 26.0	
28.9	City of London	28.0 29.0	
29/10½	County of London	29.6 27.6	
—	Do. Preferred	29.6 30.6	
24.7½	London Electric	24.0 25.0	
29/7½	Metropolitan	28.0 29.0	
21.3	Newcastle	21½ 22½	
25.6	St. James's	25.6 26.6	
31.3	South London Pref.	29.6 30.6	
25.9	Westminster	25.0 26.0	
—	Whitehall Electric Pref.	20½ 21½	

FOODSTUFFS AND STORES.

30.6	Aerated Bread	30.6 31.6	+0/3
42.6	Bevril Def.	2½ 3	
57/1½	Crosse and Blackwell	2½ 3	
13.9	Liptons	15.9 16.9	0/3
1½	Lovell and Christmas	1½ 1¾	+ ⅛
1½	Maconochie (J.)	3½ 4	
—	Mackintosh (J.) Pref.	24.0 25.0	
5/9	Maypole Def.	5.4½ 5.10½	
—	Smith's Stg. Arg. Rents	2½ 2¾	
2½	Spratt's Patent	2½ 2¾	
—	Union Cold Storage Pref	18.9 19.9	
3½	Van Den Berghs	3⅝ 3⅞	- ⅛
—	Do. Pref.	4⅞ 5⅛	

IRON AND STEEL.

3.7½	Armstrong (W. G.)	3.10½ 4.4½	+6/1½
7/8	Cammell Laird	11.6 11.9	
10.9	Cargo Fleet	10.6 11.6	+0/3
9.0	Dorman Long	8.6 9.0	+0/3
12.6	John Brown	12.0 13.0	
8.6	Pease and Partners	8.3 8.9	
45.0	South Durham Steel	42.6 43.6	
34.0	Siemens	32.6 33.3	-0/6
4.6	United Steel	3.10½ 4.4½	-0/3
11.9	Vickers Ord.	11.10½ 12.4½	

LAND AND INVESTMENT.

—	Aboukir Land	3½ 3½	
—	Argentine Land Invest.	1½ 2	
27.6	Do. Southern Land	25½ 27½	
5.5	B.N.B. Land	8.0 9.0	
28.3	Forestal Land	28.1½ 28.4½	
4/4	Gt. Central Rly Ord.	4/4 4/5	-1½
4/6	Pekin Syndicate	4.0 5.0	
10.0	Rio Negro Lands	9.0 10.0	
1½	Sudan Plantations	1.1½ 2	

NEWSPAPERS.

7.15.0	Assd. Newspapers Def.	8.0 8.5	
73.0	Allied News Ord.	72.6 73.6	-0/3
—	Amal. Press (New)	23.0 23.6	
63.0	Daily Mail Trust	63.9 64.9	-1/6
7.15.0	Daily Mirror Ord.	7.15.0 8.1.0	-1.0
—	Illustrated Newspapers	27.0 28.0	
—	Sunday Pictorial Ord.	41.3 41.6	

NITRATES.

10	Alnauza	9 10	
14.9	Lagunas Nitrate	15.0 16.0	
4.1.9	Lautaro Nitrate	4/1 4/6	
24.6	Liverpool Nitrate	23.0 23.6	
27/6	New Tamarugal	28.0 29.0	
14.0	Rosario Nitrate	13.6 14.0	
28.9	Santiago Nitrate	1.1½ 1.1½	
10.6	Tarapaca Nitrate	9/6 10/5	

OILS.

M.U.—October 10.

3.7.6	Anglo-American	3.7.6 3.9.0	
1.5.1	Anglo-Ecuadorian	1¼ 1⅝	-⅛
1.5.6	Anglo-Egyptian "B"	1.2.0 1.3.0	
3.2.6	Anglo-Persian Ord.	3.2.0 3.2.6	+⅛
28.3	Do. 8 p.c. 1st Pref.	28.0 28.6	
27.9	Do. 8 p.c. 2nd Pref.	27.10½ 28.4½	+0/1½
9.6	Do. 5 p.c. Deb.	9.5½ 9.6½	
2.1.9	Apex Trinidad (5/- shares)	2.1.9 2.2.3	
19.6	Attock	19.6	
15.9	British Burmah Pet. (10/-)	15.4½ 15.10½	-0/1½
8.6	British Burmah (£-)	7.1½ 7.7½	-0/1½
5.6	British Controlled	5.0 5.3	
7.3	Do. Pref.	7.0 7.3	
—	Burmah	4.7.6 4.10.6	
26.9	Do. 8 p.c. Pref.	26.7½ 27.1½	
2.6	Callex	2.3 2.6	
2.6	Creole Synd.	2.1.6 2.5	-1/32
5	Eagle Transcont. Pref.	4.15.0 5.0.0	
12.3	Kern River (10/-)	11.9 12.0	
4.15	Lagos (no par value)	4.7.0 4.10.0	
2.0.0	Lobitos	1.18.9 1.19.3	-1/32
16.10½	Mexican Eagle	16.6 17.0	-0/3
16.10½	Do. 8 p.c. Pref.	16.9 17.0	-0/3
18.9	Do. 1st Pref.	18.6 19.0	
3/8	North Caucasian (10/-)	2.3 2.6	
3/3	Omnium	3.0 3.6	
—	Pan-American "B"	5.4.0½ 5.5.0½	
18.9	Phoenix Oil	18.6 19.0	-0/1½
1.7	Do. 1/- shares	0.7½ 0.11½	+0/6
28.9	Royal Dutch	28.5 28.7	+1/2
4.1.9	Shell Transport	4.1.0 4.1.9	-1/32
9¾	Do. 6 p.c. Pref. (£10)	9¼ 9¾	
24.6	Do. 7 p.c. Pref.	24.7½ 25.1½	+0/1½
0/11	Spies (27/-)	0.9 1.0	
11.10½	Steaua Romana	11.9 12.2	
7.7	Tankers Pref.	7.1½ 8.4½	
6.0	Trinidad Central	5.6 6.0	
3.15.3	Trinidad Leaseholds	3.7.3 3.9.3	-1/6
10.3	United Brit. Trin Mad.	10.1½ 10.4½	-0/3
2.6	Ural Caspian	2.6 3.0	
3.16	V.O.C. Holdings	3.3.3 3.5.3	+1/32
3.1.3	Do. Pref.	3.1.6 3.4.3	+1/32

RUBBERS.

2/3	Amal. Rubber Est.	2.9	
44.9	Anglo-Dutch	47.0	+1/0
5/9	Anglo-Java	5.7.6	+0/3
24.9	Anglo-Malay	24.9	+1/3
6.9	Bertam Cons.	6.9	
4.9½	Bukit Mertajam	4.6	+0/1½
2.7½	Bukit Sembawang	2.7½	
1.4	Buntar	2.3.9	
2.1	Damansara	2.0.3?	
36.9	Grand Central	38.0?	+0/9
2.16	Highlands	3.0.0	+0/6
2.4	Java Para	45.0	+1/3
22/3	Jugra Land	22.0?	
3.10½	Kamuning	4.1½?	
2.0	Kapar Para	46.10½	+1.10½
8/0	Kepong	7.9	
7.3	Kuala Lumpur	7.5.0	+1/3
38.9	Kuala Mudah	40.0	
7	Labu	40.0?	+1/3
4.10½	Lavas	5.1½	+0.3½
2.16	Linggi	42.9½	+1.4½
5.9	London Asiatic	5.1½	+0/3
2.9	Malacca	53.1½	1/3
39.9	Malaysian	40.10½	+0.4½
4.4½	Merliman	4.6	
1.7½	Mooply Valley	27.6	
2.9	Rubber Estate of Krian	2.11¼	
39.9	Rubber Trust	41.0½	+1.9
1.4	Senfield (New)	32.6	
1.4	Sendayan	33.9	
2.16	Sialang	48.0½	+1.10½
1.9.16	Straits Rubber	27.3	
1.9	Sumatra Para	4.6	
2.16	Tall Ayer	31.3?	+2.6
2.9	Tandjong	48.9?	+1.3
1.9	Tandjong Malim	41.10½	+1.3
5.9	United Sedang	6.1½	+0.3
4.15	United Sua Betong	88.9?	+3.9
18.0	Valambrosa	19.0	+0.10½
Abaco	30.0?	Ledbury	30.0
Allagar	3.1½	+0.2½	Lendu	18.9
Allied Sum	29.10½	+0.7½	Lonsgoor	3.0.0
Amoni	4.9	Malacca	53.1½
Anglo-Ecuadorian	1⅛	Malaysian	40.10½
Anglo-Egyptian	1.2.0	Merliman	4.6
Anglo-Java	5.7.6	Mooply Valley	27.6
Anglo-Malay	24.9	Rubber Estate of Krian	2.11¼
Bertam Cons.	6.9	Rubber Trust	41.0½
Bukit Mertajam	4.6	Senfield (New)	32.6
Bukit Sembawang	2.7½	Sendayan	33.9
Buntar	2.3.9	Sialang	48.0½
Damansara	2.0.3?	Straits Rubber	27.3
Grand Central	38.0?	Sum

MPANY MEETING.

, and in France also the past a period of progress in the of the national finances.

SHEET AND ACCOUNTS.

attention now to the balance al first of all with the transfer f £800,000 from reserve fund, vide for the amount of depre- ital employed abroad by this and through its affiliated and itutions. In this connection I efly to recall my remarks at our l meetings dealing with the line ch we have endeavoured con- ursue in this regard. At our tober, 1923, I stated that the depreciation of capital was one t be dealt with year by year, of a very fluctuating kind, and ould completely alter the whole then-published balance sheets hareholders from being able to al results of our banking opera- ears later I touched upon the ich we were dealing with the bilisation of the Chilean ex- pesos to the £, and emphasised ot propose to deal with capital ntries until there was some statutory fixing of the value of ency upon which a permanent ld reasonably be based. The hile in returning to a gold rrency and a stabilised exchange followed by other countries in efly operate, and has enabled in the present balance sheet to mprehensive manner with the our capital invested abroad. allocated is in respect not only apital, but also of that of the of South America, Ltd., and ted institutions, our capital in which appears among our has been no change in the tal upon which the bank's as been working for some years capital employed abroad must retained in the currencies of where we trade. Hitherto we necessary to refer to deprecia- erling value of such currencies o our own balance sheet and ffiliation. The stabilisation of ies enables us to omit those otes, which have inevitably ment of uncertainty owing to nd, while we regret the neces- ft on our reserve fund, we are that uncertainty, and have, le this allocation, which we have ve to be definite and final. bills payable shows a decrease illion pounds—due only in part in the volume of business, the ing an alteration in the method of funds. Current, deposit and show a satisfactory increase of llion pounds, and, although a naturally due to the inclusion nts for the first time of the e Central American branches tober last—to which I referred a year ago—I am pleased to be m you that, apart from this is an actual expansion in the on.

d to the asset items of cash, ble, and British Government total of these shows very little n that of a year ago and repre- ent. of our liabilities on current, other accounts. Gross profits show increases, which, again, is o the inclusion of the Central nches. I am glad to be able to hat those branches have made rogress, although, naturally, the hich we expect to derive from n in this organisation could not tself in the short period which I must add that, in common her institutions, we find that in inued efforts towards economy roviding the services to our cus- ich we consider they are entitled o expand, particularly while es the process of adjusting the of living and internal prices to ld parity basis, while we have ficult to increase in the same uneration to which we consider ed for the services we render. sure you that we are continually ns of economising without im- ency.

vement in the industrial and uation in Belgium during the of 1926 culminated in the re- in October last of a full gold currency on a basis compatible nomic resources of the country. ance of stability thus secured in the results of the Banque ge, which institution recorded a iderable expansion in profits, directors again to increase the 18 per cent. against 15 per cent. 14 per cent. for 1924. In addi- ocation to special reserves has than doubled. I now have the move:—

report and balance sheet, as e adopted, and that a final divi- per share, less income tax, be, y, declared payable on the 24th

don Hyde seconded the motion, unanimously agreed to, and the ctors and auditors having been e proceedings terminated with a ks to the chairman and directors.

STATE EXCHEQUER RETURN.

TOMS IMPROVING.

with 1926, Customs, from April ber 15, 1927, have produced ore. For this period "Total exceed "Total Issues" by nd "Total Revenue" exceeds penditure" by £263,971. Com- 1926, Revenue to date is wer, and Expenditure £181,733 e totals are:—

NUE.	EXPENDITURE.
12,553,605	1927......£12,289,634
13,050,561	1926......£12,107,901
£496,956	Higher... £181,733

ST WEEK'S FIGURES.

ue last week was £147,040 more same week last year, and Expen- ,533 higher. The week's figures d:—

REVENUE.

	Week ending Oct. 15, '27.	Week ending Oct. 16, '26.
....	£237,000 ...	£113,000
	355,000 ...	350,000
x	6,000 ...	6,000
uty	8,000 ...	9,000
....	5,000 ...	4,000
ax	50,000 ...	77,000
n Tax...	— ...	20,000
l Sundry	10,715 ...	1,784
ceipts ...	75,565 ...	19,456
Week....	£747,280 ...	£600,240

EXPENDITURE.

Fund.....	£78,533 ...	—
ervices....	61,000 ...	£5,000
penditure	£139,533 ...	£5,000

XCHEQUER BALANCE.

oursements on account of the heme this year to date amount , as compared with £276,400 last "Other Receipts" last week 00 repaid under the Unemploy- and £16,000 from Savings Certi- ere were no "other issues." After revenue and expenditure, there is £633,747 t carry to the Exchequer aising the total to £1,086,562, with £1,147,010 at the same period

SURANCE SHARES.

S DONE IN LONDON.—Alliance, 19⅝; surance, 14/4½, 3d. Commercial ; 26⅜; do. New, 26⅜. ¼; Employers' ; 1⅞; Guardian, 9⅝; London Assur- £11 16/9, 11½, 9⅛; Motor Union, 8; North British, 28⅜, 9; Northern, ; Phœnix, 13; Prudential A, 23¼. Insurance, 36⅞, £36 18/3; Scottish 5, 3⁄4, 1⅛; Sun Insurance, 28⅜, 3⅛ nuity, 11⅞, 12; United British Pref., 5/-.

S DONE IN LIVERPOOL.—Alliance ; Commercial Union (x.d.), 26⅜; Liability, 74/6, 3d.; London Assurance ; Motor Union, 8⅛; North British, rn, 15⅜; Phœnix, 13¼; Royal Insur- 1⅛, 1⅛, 1⅛; Scottish Union, 13⅝; Insurance, 66/-, 6d.; Yorkshire (x.d.),

TIN OUTPUTS.

Nigeria Tin—Output for September. Horot Areas—7 tons. Karama Areas—17 tons.

Financial News on Page 11.)

USE OF ELECTRICITY FOR ALL PURPOSES.

CAMPAIGN TO BE LAUNCHED IN DUBLIN.

DEMONSTRATION HOUSES, LECTURES AND EXHIBITIONS.

With a view to fostering the use of electricity for all purposes it is proposed:—

1—To hold an Electric Week in Dublin.

2—To form a panel of lecturers, who will deliver lectures on the subject of domestic electricity before prominent bodies, Labour organisations, and Welfare Leagues.

3—To organise demonstration electric houses, and possibly exhibitions; and

4—To form a Dublin Women's Electrical Association.

The above particulars were embodied in a statement made by Mr. L. J. Kettle, Engineer-in-Charge of the Dublin Electricity Undertaking, in outlining the publicity campaign which the Electrical Development Association (Dublin Circle) intend to launch in the city.

About two hundred and fifty ladies and gentlemen attended a luncheon given in Clery's Restaurant yesterday by the members of the Association with a view to enlisting widespread co-operation for the project.

Mr. Kettle pointed out that, in order to make any substantial progress, it was essential that they should arouse the co-operation of the medical profession and of the architects.

While the Association's campaign, he added, was of a purely temporary and seasonal character, it was suggested that the work of the Women's Association should be permanent. It was the women in the house who were penalised by the lack of electricity and who benefited most by its presence.

Surgeon McArdle said that the discovery of the X-rays had revolutionised modern surgery. In the hands of a capable radiologist electricity could stop surface cancer almost immediately.

Mr. J. J. Murphy, Chairman of the Electricity Supply Board, expressed the view that the Shannon scheme would have an immense influence in improving the industries in the country.

IRELAND'S WATER POWER RESOURCES.

NEED OF EDUCATING PEOPLE IN USE OF ELECTRICITY.

Sir John Griffith, who presided, said that they were there that day to learn about an association whose object was to stimulate the uses of electricity, the development of which was an obsession with himself. For two years he had worked with Mr. Kettle on the sub-committee which had inquired into the water-power resources of Ireland in 1918. That Committee found that 500,000 water horse-power was available continuously, and could be economically developed in Ireland. That was equivalent to the power which could be generated by the annual consumption of 7,500,000,000 tons of coal.

Time and the funds at the disposal of the Committee only allowed of the preparation of detailed schemes for the Rivers Bann, Shannon, Erne and Liffey. That Committee was representative of Northern and Southern Ireland and of the public and professional interests of the country, without political or religious distinction. The fact that the report was unanimous made its findings worthy of the consideration and study of all lovers of Ireland.

THE SHANNON SCHEME.

It was common knowledge, said Sir John, that he did not approve of the Government policy of limiting the source of electricity for the Free State to the Shannon. The fact, however, that this scheme had been adopted by the State, and that millions of money would be spent before any revenue could be derived from its use, made it incumbent upon all who desired the prosperity of Ireland to utilise that power when it was generated in the most efficient and economical manner. His belief was that this could only be done by supplying power at such a price that it would attract customers, even if for a period of years the taxpayers of the country at large should be called upon to balance the account.

He congratulated the Government and the country on the selection of Mr. J. J. Murphy, ex-Town Clerk of Dublin, as Chairman of the Electricity Supply Board. Mr. Murphy's record in connection with the finances of the city gave assurance that, if he were given a free hand, the best would be done in the interests of the Shannon scheme and the country.

UTILISING THE OUTPUT.

Every effort, continued Sir John, should be made to utilise the total output which could be supplied by the authorised Shannon scheme as quickly as possible, and, when this was done, to embark on some of the other sources of supply which were known to be more efficient within their economic radius. No such real widespread use of electricity could be hoped for unless the people were educated to its use, and that they could be convinced that it could be supplied at an attractive price.

The object of the Electrical Development Association was to provide the necessary propaganda for broadcast education in lighting, power and heating by electricity, and the special object of this meeting was to further this object in this particular district.

PROPAGANDA.

They were, of course, aware that the Electricity Supply Act, 1927, invested such powers in the Electricity Board, and very properly, so that they could fill the gap where organised industry failed to act. Propaganda for the encouragement of electrical appliances had a very good precedent in that that was followed by the gas-making industry.

DEMONSTRATION HOUSES.

COMPREHENSIVE CAMPAIGN.

Mr. L. J. Kettle, engineer in charge of Dublin Electricity Undertaking, delivered what he described as the "Electrical Development Message" to the meeting. He said that the initiative in calling that meeting together belonged to the Electrical Contractors' Association. The Electrical Development Association was brought into existence for the purpose of fostering the use of electricity for all purposes. It gave assistance, advice and service to those engaged in the industry. The publicity campaign which they were starting was purely local, and not of a national character, although there were present that day men prominently connected with the industry in various parts of Ireland.

"The present campaign," continued Mr. Kettle, "is not intended to cover the sphere of industrial or heavy power work. It is of the character of an educational campaign covering the field of domestic electrification. It is proposed to make the fullest possible use of the Press within the scope of our finances. It is also proposed to form a panel of lecturers, who will deliver lectures on the subject of domestic electricity before such bodies as the Chamber of Commerce, the Rotary Club, architectural associations, academic, trade and labour organisations, literary societies, town planning organisations and welfare leagues. Demonstration electric houses, and possibly exhibitions, will be organised, in which the electrical contractors, the supply authorities, and the manufacturers can co-operate. It is also proposed to have an electric week during which special displays will be organised by all the interests concerned.

HEALTH AND COMFORT.

"No pretence is made that we are inspired by entirely altruistic motives; but it must be remembered that not only we, but also the general public, stand to benefit financially by the work which is being undertaken. Further than this, the community will benefit very materially in the matter of public health and increased comfort. It is admitted that the electric home is brighter and more cheerful, more easily run and more healthful than any non-electric home. The public instinct in this matter is unerring; but we wish to press home the point that the production of light—although light is the symbol of progress and of knowledge—is only one of the many domestic uses of electricity.

DOCTORS AND ELECTRICITY.

"In order to make any substantial progress, it is essential that we should secure the co-operation of the medical profession—which is represented here to-day by several eminent men—and of the architects. The doctors have always been friends of electricity. Some of the architects, unfortunately, need a considerable amount of education, inasmuch as they continue to design houses as if electricity were unknown, although such houses cost more money than those in which an intelligent use is made of electricity. We are quite aware also of the shortcomings of the electrical supply authorities, the electrical contractors, and the electrical manufacturers, and we propose not only to educate others, but to educate ourselves and to enlist the assistance of others in educating us.

PUBLICITY.

"In all our publicity work we recognise the fact that, although 'stunt' work may achieve a momentary success, the only real permanent results are to be attained by giving service to the public. One satisfied consumer is worth several hundred pounds expended in 'stunt' advertising, particularly if the advertisement be tinged with dishonesty. We have no reason to shun the light, and we propose to write truth and honesty large upon our banner. In this connection we desire the co-operation of the Press, whose powerful aid will play a most important part in our campaign. No effort of ours, however strong, can be fully effective without their aid, and our weakest effort can be made forceful with their assistance.

A WOMEN'S ASSOCIATION.

"The work—and, to my mind, the main work—which does not appear on the official programme, is the active enlistment of the people who really matter, by the formation of a Dublin women's electrical association, which will not necessarily be connected with the Electrical Development Association, except by the bond of a common objective. The Association's campaign which has been outlined is of a purely temporary and seasonal character, whereas it is suggested that the work of the women's association should be permanent and continuing. It is the women in the house who are penalised by the lack of electricity, and who benefit most by its presence.

WORK IN THE HOME.

"Although it is the ordered fate of man to earn his own bread in the sweat of his brow, this does not necessarily mean that men and women were intended to be beasts of burden. Unhappily, in the average home the woman's life is largely composed of drudgery and sacrifice, and it is the privilege of electricity to lighten the woman's burden. Men always think their work the only thing that matters, but woman's work is equally important. A man may build a house, but only a woman can build a home, and the building of a home means, in the ultimate analysis, the building of a nation.

BUSINESS AND PLEASURE.

"We men do not presume to lay down any definite programme for the Women's Association. They are quite capable of doing this for themselves. We will, of course, co-operate and assist in every possible way; but it is the women who must give the orders. This, I believe, is not an unusual procedure. It is suggested, however, that the ladies should not confine themselves to such dry work as lecture-giving, but that they should develop the social side, thus combining pleasure with business, and infusing new life into the somewhat careworn electrical engineer."

IN THE OPERATING THEATRE.

VALUE OF RADIO-THERAPY.

Surgeon J. S. McArdle gave a short sketch of what electricity had done for the medical and surgical professions within the past twenty years. The discovery of the X-rays by Dr. Röntgen had revolutionised modern surgery, and rendered easy and successful operations which would have been impossible a quarter of a century ago.

With Röntgen's discovery had come the rapid development of radio-therapy. Now, in the hands of a capable radiologist, electricity could stop surface cancer almost immediately. Not only that; but it was possible to take up the human heart, operate upon it, and restore it to its place, and so save the patient's life.

It was the discovery of electricity which had made such an operation possible. It had done wonders for the surgeon, not only by allowing him to see to within the one-thousandth part of an inch the seat of internal trouble, but providing him with electrical drills and saws by which the most delicate operations were successfully performed, as distinguished from the crude operations of the past.

DEVELOPMENT OF INDUSTRIES.

Mr. J. J. Murphy, Chairman of the Electrical Supply Board, said that he personally welcomed every assistance from those engaged in the electrical supply industry. He understood that the consumption per head of the population of electricity even in Dublin was but a small fraction of that which was used in other countries. He saw no reason why, when the Shannon scheme was developed, Ireland should not be worked up to the same or a higher pitch of electrical development as those other countries.

He was glad to see that an effort was being made to enlist the assistance of the women of Ireland in this campaign; for that assistance would be invaluable, and, if they brought about the general use of electricity in the home, they would save the country an enormous coal bill.

He was optimist enough to think that the Shannon scheme would have an immense influence in improving the industries of the country.

CO-OPERATION ESSENTIAL.

Mr. A. G. Bruty said that for its complete success the Shannon scheme would require the hearty co-operation of every man and woman in the Free State. They cordially invited everyone to join with them in making the use of electricity general throughout the Free State.

On the motion of Sir Simon Maddock, the meeting expressed thanks to Sir John Griffith for having presided.

A TOUR IN BIBLE LANDS.

At St. Matthias's Parochial Hall, Dublin, last night Canon Baillie had a large audience, when he gave the first of a series of six lectures, descriptive of his tour in Bible lands last spring. The opening address dealt with the journey by sea from Marseilles to Constantinople, during which Pompeii and Athens were visited. With the aid of about forty lantern slides he described the antiquities and modern sights of the three places visited. Canon Baillie said that they were in Constantinople on St. Patrick's Day, and the whole party from Ireland wore shamrock in the middle of the cosmopolitan crowd that meets on the Galata Bridge.

SOLDIERS VOLUNTEER FOR BLOOD TRANSFUSION.

Volunteers having been asked for by the Meath Hospital authorities for transfusion of blood, a parade of the various units stationed at McKee Barracks was called. Three members of the Police Corps were selected from the numerous volunteers. As a result the patient, a Carlow woman, is making steady progress. The names of the soldiers are:—Sergeant Bernard Gahan, a native of Dublin; Corporal P. Dineen, of Lismore, and Corporal Pettigrew, Holywood, Co. Down.

THE FATAL FIRE IN DERRY.

END OF CORPORATION'S INQUIRY.

"WHITEWASHING" CHARGE WITHDRAWN.

The Londonderry Corporation yesterday, by sixteen votes against ten, adopted the report of the Committee that inquired into the circumstances of the fire in Butcher street, in which seven persons were burned to death. An amendment by the Labour members, calling for a sworn inquiry, was defeated.

The Committee's majority findings were that the Brigade turned out promptly; that Fireman Lynch committed an error of judgment in not taking the fire engine up Shipquay street or Waterloo street, although the gradients are steep; that Superintendent Trimble was deserving of censure in leaving the fire station without any member of the staff; and that otherwise the Brigade performed its work satisfactorily.

Alderman Moore moved that the report be adopted, and Alderman Monk seconded.

Alderman Meenan, opposing the motion, said:—When the Committee was being appointed I said that the disaster began in smoke and that the inquiry would end in smoke. Everything that had happened in connection with the proceedings of the Committee and otherwise had served to justify the opinion I then formed.

"I go further," he declared, "and say that the proceedings have proved to the hilt the charge I then made, that instead of us having a thorough, impartial and searching investigation this whole business was got up to cloak slackness and to raise a smoke screen behind which those responsible for laxity and inefficiency could hide."

THE BRIGADE'S ACTION.

"My colleagues and I do not agree that the Brigade turned out promptly on receipt of the call.

"With regard to Fireman Lynch, I say it is unfair to state that he committed an error of judgment in not going up Waterloo street or Shipquay street when he found Magazine street blocked. He had passed Waterloo street when he found Magazine street blocked, and it is stupid to say that he should have turned this five-ton engine.

"Whatever white-washing has been done by the majority of this Committee, I feel it will have the approval of the majority of the Council. Nothing I could say will alter their view, but I am satisfied that the citizens will not endorse this report, for they feel that had the seriousness of this outbreak been realised, and had the Fire Brigade responded as quickly as it might on this afternoon, the unfortunate M'Courts and Cowleys would not be sleeping their last sleep in the cemetery.

"I did urge a sworn inquiry, but I am not going to press the point, for I do not think it would be worth while to give a job to some briefless barrister at the expense of the citizens. I think our Brigade failed on this occasion, but nothing can recall the lives that have been sacrificed by reason of that failure. The blood of the innocent babes cries out to us to save others from a similar fate, and we are going to see to it now that the risk of another such tragedy is removed by increasing the efficiency of the Brigade.

SWORN INQUIRY PROPOSED.

Mr. McNulty moved as an amendment that in view of the unsatisfactory findings of the Committee they should request the Ministry of Home Affairs to hold a sworn inquiry into the whole matter

Mr. Bradley seconded the amendment.

Mr. Bigger repudiated the suggestion that the Committee had indulged in whitewashing or adopted underhand methods

Mr. Magee said that the amendment would do no good except afford fresh opportunity for scolding.

Alderman Meenan said that he withdrew the word whitewashing, "but he did say that all the waters of the Foyle would not wash away the stain occasioned by the disaster.

The amendment was defeated.

BODY IN A BOG.

MAN WHO DISAPPEARED IN 1921.

From Our Special Correspondent.

CORK, Tuesday.

An inquest was held to-day on the body of a man which was found in a bog at Ahanesk, Midleton, on Saturday, by Deputy Coroner Rice, solicitor, at Midleton Courthouse.

John Sinclair gave evidence of having found the remains on Saturday morning while opening a drain on his employer's land at Ahanesk.

Dr. P. J. O'Brien said that the remains were those of a male person, aged between 30 and 50 years.

Timothy Walsh, Midleton, said that he identified the boots, belt, and clothing found on the body as the property of his brother, John Joseph Walsh, who had disappeared from Midleton in June, 1921.

The jury returned a verdict of "found dead," and, on the evidence of Timothy Walsh, declared the remains to be those of John Joseph Walsh, of Midleton.

DAMAGE TO LIVE STOCK.

COMPENSATION FOR HAIR-CUTTING.

At the Clogher Quarter Sessions, Joseph Gourley, of Aughindarragh, sought to recover £15 compensation for alleged malicious injury to two springing cows, three heifers, and a year old colt by the cutting off of the hair on their tails in a field on 8th July last.

The applicant and other witnesses gave evidence of the tails of the animals having been shorn roughly, thus lessening their value if offered for sale.

The applicant said that he had had a good deal of annoyance during the last three years. On one occasion he had three turkey cocks stolen, and a goose another time, and also a hive of bees.

Mr. J. J. Rea, solicitor for Clogher Rural Council, put it to the applicant and the other witnesses that the colt had eaten the hair off, or that some of the cattle had eaten it off themselves.

His Honour gave a decree for £6, to be levied off the electoral division of Cole.

GREENORE-HOLYHEAD SERVICE.

NO HOPE OF RESTORATION.

At a meeting of Warrenpoint Urban District Council, on Monday night, a letter was read from the Chief Superintendent, London, Midland and Scottish Company, Derby, saying that owing to the unremunerative character of the Holyhead-Greenore service there was no prospect of its restoration.

SLUMP IN CATTLE.

LIMERICK BUTCHERS REDUCE THEIR PRICES.

As a result of the low prices for cattle best beef has been reduced by Limerick butchers to 1s. per lb., a saving of twopence to the consumer. Coarse kinds are being sold at 8d. per lb.

LURGAN'S WATER CONSUMPTION.

Mr. Chatten, an English expert, employed by the Lurgan Urban Council, reported to that body that considerable improvement had taken place in regard to the water wastage in the town—notably in the Edward street area, which used to be the worst in the whole town.

The Town Clerk reported that the water consumption in the town had gone down from 34 gallons per head per day to 22 gallons last week, and this was considered very satisfactory.

UNIVERSITY COLLEGE, DUBLIN.

Mr. James Carty, Dublin, has been awarded the degree of Master of Arts with first-class honours on a thesis in modern Irish History, at University College, Dublin.

NEEDS OF PORT OF DUNDALK.

QUESTION OF ACQUIRING THE QUAYS.

A sitting of the Ports and Harbours Tribunal was opened in Dundalk yesterday. The tribunal consisted of Messrs. H. B. O'Hanlon (Chairman), C. H. O'Conor and M. Deegan, with Mr. H. Baxter, Secretary.

Mr. J. P. Macardle Williams, Secretary and Engineer to Dundalk Harbour Commissioners, said that under an Act passed in 1855 the Commissioners were empowered to do certain work, including the straightening of the river, and he thought that the loan of £40,000, borrowed under that Act, was all expended. The biggest part of the £40,000 was borrowed from the banks. Previous to the passing of the New Harbour Act in 1925 the Commissioners redeemed that loan at a discount of 25 per cent. That was a good stroke of business. The loan under the new Act amounted to £55,000, and none of that was utilised to pay off the old loan. In recent years a pumping plant was erected at a cost of £5,900. The present big overdraft at the bank was accounted for by the miners' and steampacket strike last year.

DREDGING.

Witness said that there were about 18 feet of water at the bar at high water. The 18-foot depth maintained at the bar was due, in his opinion, to the efficient dredging of the inner harbour. A continual dredging was necessary to keep the port open, otherwise the flow in the river would be diminished. The entire sewage of the town was discharged in the river at three points. He had heard in former years of the Liffey; but the Dundalk river beat the Liffey, especially when northerly winds were blowing. In the room in which the sitting was being held the stench was almost unbearable during the ebb of spring tides, when the northerly winds blew. At spring tides a vessel of 15ft. draught could come up the river. A vessel of more than 13ft. 6in. could not get to certain berths.

BERTHAGE FACILITIES.

Chairman—The present position is that your port has no berthage facilities to offer to anyone?

The witness said that they had the timber wharf and the embankment. If a vessel was sent there she could be discharged at any quay with the consent of the owner, but not otherwise, with the exception of the timber wharf.

The Chairman said that the Board, therefore, unless they proceeded with the compulsory acquisition of the quays would have no facilities to offer to the public.

The witness said that that was so. He continued that at the present time the Board owned one crane. There was a line of rails at the quays. Under the Board's new act they were to acquire the railways at present at the quays.

The Chairman said that it was not his function to criticise. He could understand the Commissioners spending money to improve what they had got, such as the river, but he found it difficult to understand why the Board should spend money, particularly money they had to borrow, to improve other people's property, because that was what it seemed to him.

THE QUAY OWNERS.

Witness—I submit that if the present owners of the quays are not sufficiently enterprising to improve their facilities, either for their own benefit, or the benefit of the public at large, do not you think it enterprising on the part of the Harbour Commissioners, and a very creditable thing, that they should take over the quays and try to improve them and give better facilities to the public, including the quay owners. He added that the present owners of the quays were acting, he thought, in the position of the dog in the manger.

BOARD'S LOSS.

Witness did not think that there would be any advantage in constructing new quays. Undoubtedly there had been a decrease in the trade of the port since the war. If the much-talked of sugar factory was established in Louth the export trade in Dundalk would be greatly increased. They had not yet started on the new improvements because they could not start interfering with privately-owned quays until they acquired them. He agreed that there was a loss to the Board of over £1,000 between the years 1920-1925. He considered the position of the Dundalk Harbour Board to be equal to, if not better than, that of any other harbour in the Free State.

The inquiry was adjourned.

NEXT YEAR'S TAILTEANN GAMES.

KINGSTOWN'S BID FOR THE SWIMMING EVENTS.

Although the new swimming pond, which is to be constructed at Kingstown, will not be available for the Aonach Tailteann swimming competitions next year, the Urban Council hopes that these competitions may be held in the township.

Last night's meeting of the Council adopted the report of the Swimming Pond Construction Committee, which empowered Councillors Kerslake and Cook, together with the Town Clerk, to interview the Tailteann Games Committee, with a view of advancing Kingstown's claims in this matter.

Mr. Kerslake said that the local committee were waiting for the Tailteann Games Committee to fix a date to see the place where the swimming games should be held. If they got seven thousand people or more to come to Kingstown for a week they would be doing a good thing for the district.

Mr. O'Donnell said that at their present rate of progress the question would be settled at Tibb's Eve.

Mr. Dixon said that it was stated that £9,000 was available for the building of this swimming tank. He thought that the sum would be better applied to the erection of twelve houses.

Mr. Smyth said that if the £9,000 were available he would ask the Council to insist that it be applied to housing.

The Chairman, Mr. F. M. Bentley, said that question did not arise.

BAD SUMMER AFFECTS BRAY BATHS.

BATHERS NUMBER 11,642 LESS THAN LAST YEAR.

At the meeting of the Bray Urban Council last night Mr. E. Byrne (Chairman) presiding, the report of the Public Health Committee set forth the receipts and expenditure in connection with the baths as follows:—

	Number bathing.	Expenditure.	Receipts.
1925	32,222	£408 5 9	£388 4 8
1926	33,067	£304 2 6	£405 15 9
1927	21,425	£490 17 10	£275 7 9

Mr. John Ryan asked what was the cause of the expenditure being so high and the number of bathers so small.

The Town Clerk said that the bulk of the expenditure was in wages.

The report was adopted.

INSURANCE.

Applications for the workmen's compensation insurance were received from the Hibernian, the Irish National, and the Norwich Union Companies. A proposal to give it to the Irish National was defeated by the casting vote of the Chairman; to give it to the Hibernian was defeated by 9 votes to 5, and it was eventually decided to continue with the Norwich Union, the existing insurers.

The Bray Social Dance Class's application for the use of the Town Hall was defeated by 11 to 3 votes, those voting for being the Chairman, Messrs. Mulvey and Sexton.

WORK ON THE ROADS.

A motion proposed by Mr. Dunne and seconded by Mr. Moore, that work on the roads should be done by direct labour, was defeated by 9 votes to 5, the contract going to the Pioneer Construction Company for £2,160.

Sir Alfred Mond was prevented by illness from attending the dinner to the delegates to the Imperial Agricultural Research Conference at Stockton-on-Tees last night, given by the Chairman and directors of Imperial Chemical Industries, Ltd.

MATRICULATION, 1927.

12 Successes gained by the Intermediate and University College, 109 St. Stephen's Green, Dublin. Night Classes now forming for students engaged at business during day. Morning Classes now working for 1928 Matriculation, Pharmaceutical, and other preliminaries. We secured 25th Place Clerical Officers', July, 1927; 4th Place, Easter Scholarship, 1926; 11th Place, Royal Bank, June, 1927.—(Advt.)

NEW NORTHERN LIQUOR BILL.

DRINK IN HOTELS AT PUBLIC DINNERS.

LABOUR OPPOSITION TO PUBLIC SAFETY ACT.

The Minister of Home Affairs presented a bill, which was read a first time, in the Northern House of Commons yesterday to amend the law relating to the sale and supply of intoxicating liquor (including methylated spirits and methylated ether), the registration of clubs and the licensing of theatres and music halls, and other purposes.

A clause provides that on occasions of public dinners in hotels or clubs drink may be supplied after hours (excluding Sundays and Christmas Day), provided that notice has been previously given to, and permission obtained from, the district inspector of police or, in his absence, the head constable of the district.

Mr. Devlin again drew attention to the method of introducing bills which prevented a first reading debate, and said that he thought that an alternative method should be adopted to enable the members of the House to discuss it.

The Prime Minister (Viscount Craigavon) said that the method was no departure from the custom of presenting bills in the British Parliament. The object of this method was to enable the bill to be printed and placed in the hands of members before the real discussion took place on the second reading. Only in the case of very important bills did discussion take place on the first reading in the Imperial Parliament.

Mr. J. Gyle suggested that a fortnight should elapse before the second reading debate, and the Prime Minister said that it was a matter for arrangement.

TRADE DISPUTES BILL.

The Attorney-General (Mr. A. B. Babington) moved the second reading of the Trade Disputes and Trade Unions Bill, which, he said, was intended to extend to Northern Ireland the provisions of the Trade Disputes and Trade Union Act which became law in Great Britain in July last, with such minor modifications as were rendered necessary by their separate jurisdiction. The Imperial Act did not apply to Northern Ireland, except in the case of a certain number of civil servants employed in the administration of the reserved services. The Government had given very careful thought to the preparation of the bill, and had decided to follow closely the provisions of the British Act, which, in addition to its main purpose—namely, to prohibit strikes and lock-outs designed to coerce the Government—altered and amended the law in relation to industrial disputes and trade unions in several particulars. One was in respect of what has been known since 1906 as "peaceful picketing," and in connection with which there would be a new definition of "intimidation."

The other matter was in respect of political fees imposed by trade unions on their members. In future members, instead of having to contract out of political levies, would have to contract in. Out of sixty trade unions operating at present in Northern Ireland, forty have their headquarters in Great Britain, and these embraced by far the largest number of workers in Northern Ireland. The bill in the British Parliament was designed, as the present bill is designed, to prevent a repetition of the general strike.

LABOUR LEADERS' STATEMENTS.

Mr. Babington went on to quote statements made by English Labour leaders following the general strike of last year, and said that Mr. Clynes, who had recently been in Northern Ireland endeavouring to get trades unions to oppose the bill, had previously declared that it would be unwise to repeat what had been done, and that the idea of trying to settle anything by such a method was a delusion. In view of these statements, he contended, the State was justified in endeavouring to restrain people from making idiots of themselves, and preventing trades unions and the public from misusing a weapon dangerous to both. The bill was designed to embody the four principles of the English Act. It declared a general strike illegal; provided that no man should be compelled by threats to abstain from work against his will; that no man shall be compelled to subscribe to the funds of any political party unless he so desires, and finally that any persons entering the Civil Service must give undivided allegiance to the State.

The argument might be used in the course of the debate that there was no necessity for such legislation in Northern Ireland. Undoubtedly the relations between employer and employed were good, but he thought that what was illegal in Great Britain should not be legal in Northern Ireland.

A DECLARATION OF WAR.

Mr. S. Kyle (Labour) said that trade unions throughout the six counties had passed resolutions protesting against the introduction of the bill. The iniquitous measure was a declaration of class war, and there was not the slightest necessity for its introduction in Northern Ireland. The Act had become law in Britain not because of the general strike, but because of the growing strength of the Labour Party. Every clause of the bill showed meanness and petty spite. It was a bill for the damnation of trades unions. The working people during the war were told, "Fight for your country and you will be rewarded," and this was the reward. Instead of dealing with the problem of poverty, the Government was introducing pettifogging legislation.

The Attorney-General had referred to the trades union political funds. They all knew where these funds came from. How often had the representatives of the Northern Government gone to the big English clubs hat in hand? Who paid for the rebel army? Who paid for the guns and ammunition? The Attorney-General had stated last week that it could not be traced who paid for the bodyguard for Lord Carson and the Prime Minister.

Mr. Kyle said that, according to the Attorney-General, only a general strike was illegal, but according to the bill any strike could be declared illegal.

The Attorney-General—The Courts have power to declare a strike illegal: I have not.

REJECTION MOVED.

Mr. Kyle said that if a strike did take place, it was a crime for workers to discuss it, but there was nothing to prevent employers from meeting secretly and discussing the best methods of beating the strikers. He contended that the Government was deliberately trying to incite trade unionists and the Labour Party to become unconstitutional. The bill, if it became an Act, would reduce trade union laws to chaos. Every provision in it was so vague that it would be necessary to go to the courts to get them interpreted. It was a malicious and mean attempt on the part of the Government to cripple trade unions who were their political opponents. It was a declaration of war on organised labour, and he had no doubt that it would be met. He claimed that it was the Labour Party that had kept peace in Northern Ireland last May, at the time of the general strike.

He moved the rejection of the measure. He challenged the Government to go to the country on it, and said that the Labour Party were willing to abide the consequences.

EFFECT OF GENERAL STRIKE.

Sir R. Lynn said that he had not received any requests from the employers, but had from time to time scores of requests from trade unionists. The general strike had its effect upon every worker in Northern Ireland, even if they were not themselves on strike. The strike was condemned by Mr. Ramsay Macdonald, Mr. Clynes and Mr. Snowdon, and the object of the bill was to help and prevent a repetition of it.

Labour leaders in Great Britain had declared that the bill would increase rather than diminish their party funds, and consequently the Labour Party should welcome the bill instead of condemning it.

Mr. James Beatty (Labour) also supported the rejection of the bill. He said that the only time that there was a general strike in Ulster was when Sir Edward Carson, as he then was, declared a general stoppage on 28th September, 1912, and also threatened to overthrow the British Government if they put a certain measure on the Statute Book. That was the only time that this bill would have applied as a safeguard for the State. (Laughter.) The bill was, he contended, quite unnecessary for Northern Ireland under present conditions.

The debate was adjourned until to-day.

HOUSE-BUILDING.

Upon the consideration of the money resolution of the Housing Bill, Mr. J. Milne Barbour (Minister of Commerce) stated that over 3,500 houses were completed since 1923. As regards the second half of the current financial year, an estimate, based on past experience, would give a figure of perhaps, 1,200, or, in terms of money, £100,000.

For next year as many as 1,700 or 1,800 houses may be built, and if the subsidy is at the full amount of £100, the expenditure might amount to £180,000

Mr. Devlin declared that the housing problem would never be solved by a system of subsidies. The giving of public money to people engaged in private enterprise was a vicious principle. When they were paying away public money they should have public control.

SPECIAL OUTDOOR RELIEF IN BELFAST.

Sir Dawson Bates, Minister of Home Affairs, in reply to Mr. Devlin, said that the Ministry had received a copy of the resolution passed by the Belfast Board of Guardians that it would discontinue special outdoor relief after a certain period. The Ministry was not empowered to interfere with the Board of Guardians in the exercise of their discretion in connection with the granting of special outdoor relief. The powers of the Ministry are limited to prescribing the general conditions under which special outdoor relief might be granted, and has no power in connection with dealing with individual applications or to prescribing the amounts to be granted.

"At the same time," he added, "I have communicated with the Board of Guardians in connection with a misconception which appears to have arisen in regard to the financial restrictions imposed on them, and I am not without hope that, on fuller and further consideration of the whole question, and of the moral responsibilities placed on them, the Guardians will reconsider their action, and will take such steps to ensure that no cases of hardship or destitution will be unprovided for."

THE McCLURE REPORT.

Mr. William McMullen (Labour) asked the Minister of Home Affairs if, in view of the allegations contained in the McClure report, he would introduce legislation to dissolve the Belfast Corporation and secure a new election of members before the consideration of the McClure report was undertaken by the Corporation.

The Minister of Home Affairs said that the various matters referred to in the report are at the moment under consideration by the Belfast Corporation, and under these circumstances it would be impolitic for him to make any statement on the matter at present.

Mr. McMullen further asked if the Minister was aware that members of the Corporation who were indicted under the former report of Mr. Megaw were to sit in judgment upon officials, and if it were a desirable position.

Mr. Devlin—Is the jury to be tried by the gentlemen in the dock?

No answer was returned.

EDGAR WALLACE

The World's Greatest Writer of Mystery Stories Writes with a

Parker

Duofold

FOUNTAIN PEN

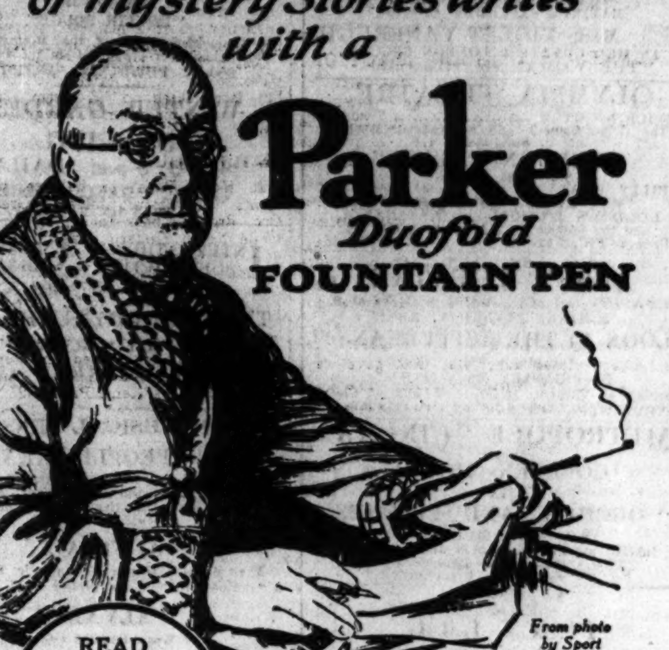

From photo by Sport and General

READ THESE NOVELS WRITTEN WITH A PARKER

The Squeaker
The Four Just Men
The Crimson Circle
Double Dan
The Green Archer
The Valley of Ghosts
The Black Abbot
The Angel of Terror
The Clue of the New Pin
The Feathered Serpent
The Traitors' Gate
The Brigand
The Square Emerald
Etc., Etc.,
and
his great plays
"THE RINGER"
and
"THE TERROR"

No man in the writing world writes more words, day in and day out, than Edgar Wallace. He relies on the "Parker" never to stop, but to write on and on—and it does.

He writes to Sir Charles Higham who conducts the advertising for The Parker Pen Co., and says:—

"One of these days I may sell you, at an exorbitant figure, the Parker Duofold that wrote, 'The Ringer' and 'The Terror.' I think a pen that earned a quarter of a million (for somebody) might be an interesting exhibit."

Edgar Wallace.

Follow Mr. Wallace and use the "Parker" yourself. There is a pen to suit your hand. Try one or two at any good shop that sells fountain pens. All good dealers sell Parkers.

THE PARKER PEN CO. LTD., BUSH HOUSE, STRAND, LONDON, W.C.

C.F.H.

PARKER DUOFOLD.

A splendid collection of these beautiful Pens now on view at Hely's. Come in and see for yourself.

HELY'S *The Pen Specialists*

Dame Street.

Did You Say

Parker

Duofold

YES: I bought mine at The Pen Corner where they have hundreds to select from. They repair all Pens on the Premises

12 COLLEGE GREEN, DUBLIN.

KICK

THERE is so much rush and tear in life nowadays that you sometimes haven't a kick left in you. Everything seems too much fag—you say you need a holiday, but that is only half the truth. What you really need is something to tune up your nervous system which is below par. Your nerves need soothing and mending. The best thing you can do is to take a short course of Compound Syrup of Hypophosphites "Fellows." It is a real nerve restorer which doctors have recommended for over sixty years, and surely this should warrant your confidence.

Refuse imitations.

Demand the "FELLOWS" brand.

Compound Syrup of Hypophosphites

TRADE **"FELLOWS"** MARK

PUBLIC AMUSEMENTS.

GAIETY THEATRE.
MATINEE TO-DAY AT 2.30.
At 7.45, M. BARRY O'BRIEN, by Arrangement with GEORGE GROSSMITH Presents
THE FARCICAL COMEDY IN 3 ACTS.
THE WHOLE TOWN'S TALKING
The Enormous Success from the STRAND THEATRE, LONDON.
MATINEE SATURDAY AT 2.30.
Next Week, MISS VIOLET VANBRUGH IN HER GREATEST LONDON SUCCESS. "THE WOMAN IN THE CASE."

OLYMPIA THEATRE.
TWICE NIGHTLY .... 7 and 9.
The Great Comedy and Spectacular Musical Success:
"LONDON NIGHTS."
Star Cast includes:
BILLY ROWLAND, the Popular Comedian.
MAY ROYAL, the Comedy Girl
GORDON'S MUSICAL EXTRAVAGANZA, and the famous 10 MAGIC RAY GIRLS.
BOX OFFICE, 11—4. 'PHONE 3208.

ABBEY THEATRE.
TO-NIGHT and FOLLOWING NIGHTS at 8.
MATINEE SATURDAY, 2.30.
"LOOK AT THE HEFFERNANS!"
A Comedy in Three Acts,
By BRINSLEY MacNAMARA.
Booking at Theatre, 10.30 to 6, and at Clerys.
NEXT WEEK: CAESAR AND CLEOPATRA

METROPOLE CINEMA.
COLLEEN MOORE
IN
"ORCHIDS AND ERMINE,"
With JACK MULHALL.
DAILY at 2.30, 4.45, 7.0 and 9.15 p.m.
THE COLLEGIANS (2nd Series):
No. 5—"SAMSON AT CALFORD."

PERCY L.T.C.
DANCE,
THE METROPOLE,
TO-NIGHT,
8 P.M.—1 A.M.
TICKETS—5/- (or Payable at Door).
EVENING DRESS.

METROPOLE BALLROOM.
CINDERELLA DANCE
SATURDAY, OCTOBER 22nd, 8 to 12 o'clock.
ROGERS-MAY DANCE BAND.
TICKETS 5/-. EVENING DRESS.
Early Booking of Tables in Ballroom Advisable.

NINE ARTS BALL
(FANCY DRESS)
Will be held in
THE METROPOLE,
On FRIDAY, 17th FEBRUARY, 1928.

METROPOLE RESTAURANT
AND
GRILL ROOM.
Finest Cuisine. Moderate Prices.
EXCELLENT TABLE D'HOTE LUNCHEON, 2/6
COMFORTABLE SMOKEROOM.
All Floors Fully Licensed.
TEAS SERVED THROUGHOUT THE DAY AND EVENING.

THE GRAFTON.
THE GREATEST MYSTERY THRILLER OF STAGE OR SCREEN.
"THE CAT AND THE CANARY,"
With CREIGHTON HALE, EDMUND CAREW, and LAURE LA PLANTE.
SHOWING AT 2.15, 4.30, 6.45 and 9

GRAND CENTRAL.
THE
FLAG LIEUTENANT.
TERRIFIC.
3 till 11.

CORINTHIAN.
THE DEMPSEY v. TUNNEY FIGHT.
At 2.30, 4.30, 6.30 and 8.30.
"THE BATTLE OF THE SOMME."
At 3, 5, 7, and 9 o'clock.

ROYAL HORTICULTURAL SOCIETY
GREAT WINTER FRUIT SHOW,
TO-DAY (WEDNESDAY), OCTOBER 19th.
TO-MORROW (THURSDAY), OCTOBER 20th.
(By kind permission, given by the late Earl of Iveagh, K.P.),
IN THE COVERED COURT, EARLSFORT TERRACE, DUBLIN.
Public Admission To-day, 2 to 5 p.m., 2/-.
Show open to Members and on Members' Tickets, at 1.30 p.m.
Public Admission To-morrow (Thursday), 11 a.m. to 5 p.m., 1/-.
E. KNOWLDIN, Secretary, 5 Molesworth street, Dublin.

MORAN'S HOTEL BALLROOM.
DANCING TO-NIGHT
FROM 8 TO 11.
HARRISON'S MAYFAIR DANCE BAND.
TICKETS, 3/- EACH.

GOVERNMENT NOTICES.

AN ROINN TAILTE AGUS TALMHAIOCHTA (Department of Lands and Agriculture).
NOTICE TO FARMERS.
LIVE STOCK BREEDING ACT, 1925.

Notice is hereby given that after this date Licences will be refused in respect of Aberdeen Angus Bulls, unless such Bulls are pure-bred animals and are duly entered in the Aberdeen Angus Herd Book.

Non-pedigree Bulls of this breed imported into Saorstat Eireann will not, therefore, be licensed by the Department, even though they may be already licensed or eligible for licence in an area outside Saorstat Eireann.

October, 1927. F. J. MEYRICK, Secretary.
18/S. 1753 W.H.Co.

NOTICE.

MESSRS. GAZE and JESSOP, Auctioneers, of Maryborough, have been instructed by the Irish Land Commission, to SELL BY PUBLIC AUCTION, at The Court House, Mountrath, on WEDNESDAY, 2nd NOVEMBER, 1927, at one o'clock, that part of the LANDS OF CARDTOWN, containing 118 acres and 25 perches or thereabouts, Statute measure, comprised in Folio No. 2252, Barony of Upperwoods and County of Leix, now or formerly in the occupation of James Long, held in fee-simple, subject to a Land Purchase Annuity of £68 4/4, payable by half-yearly instalments of £34 2/2.

For conditions of Sale apply to the Auctioneers, or to

HENRY M. P. HARE, Solicitor to the Irish Land Commission, 21 Upper Merrion street, Dublin.

18/S. 1791. W.H.Co.

NOTICE.

MESSRS. WM. MARSH and SONS, of Cork, have been instructed by the Irish Land Commission to SELL BY PUBLIC AUCTION at their Sale Rooms, 70 South Mall, Cork, on WEDNESDAY, 2nd NOVEMBER, 1927, at one o'clock, that part of the Lands of Dunbulloge, containing 58 acres 3 roods and 6 perches, or thereabouts, Statute measure, comprised in Folio No. 5702, Barony of Barrymore and County of Cork, now or formerly in the occupation of Daniel Hegarty, held in Fee-simple, subject to a Land Purchase Annuity of £38, payable by half-yearly instalments of £19.

For Conditions of Sale apply to the Auctioneers; or to

HENRY M. P. HARE, Solicitor to the Irish Land Commission, 21 Upper Merrion street, Dublin.

18/S.1795. W.H.Co.

ADVERTISEMENT INDEX.

	Page		Page
Amusements	6	Machinery	2
Apartments	12	Miscellaneous	12
Auctions	12	Money & Partnership	2
Bicycles	2	Motor Matters	2
Business Premises	3	Music, Pianos	2
Cattle and Live-Stock	2	Opticians	2
Coals	1	Poultry, Eggs	2
Contracts	1	Public Notices	6
Dogs	2	Representatives	2
Dress	2	Situations Vacant	2
Education	1	Specific Articles	2
Furniture	2	Seaside and Country	12
Garden	2	Shipping	12
Government Notices	6	Sports and Pastimes	2
Hotels	1	Stabling	2
Houses and Lands	12	Timber	2
Houses to Let	12	Tuitions	2
Legal Notices	1	Typewriting, Copying	2
Legal Appointments	2	Vehicles	2
Lost and Found	2	Wireless	2
Medical Appointments	2		

The number of immigrants into Canada from the United States during the five months ending August, was 12,387. They brought with them 5,184,702 dollars in cash, and effects.—(Reuter.)

PUBLIC AMUSEMENTS.

THEATRE ROYAL.
6.45 .... TWICE NIGHTLY .... 9.0.
SAMOILOFF'S
MOULIN ROUGE,
A REVUE OF LAUGHTER AND SONG.
Brilliant Cast.
"MOULIN ROUGE"
Is Undoubtedly One of the Most Beautiful Productions ever brought from the Continent.
FORTY FIRST-CLASS ARTISTES.

WINTER GARDENS
DANCING.
4 TO 8 p.m. DAILY
TEA 2s. DANCING FREE.
1/- TEAS ON BALCONY.

INTERNATIONAL SUBSCRIPTION CELEBRITY CONCERTS.
SEASON 1927—1928.
THEATRE ROYAL, DUBLIN.
FIRST CONCERT.
SATURDAY NEXT AT 3.
LONDON MUSICAL SENSATION.
10,000 PEOPLE HEARD
the three following Artists on Oct. 3rd at the Royal Albert Hall, and over two thousand unable to secure admission.
AUSTRAL,
The World's Greatest Dramatic Soprano.
"A Glorious Voice," says Daily Mail, October 3.
D'ALVAREZ,
The World-Famous Contralto.
TOM BURKE,
The Great International Operatic Tenor.
AMADIO,
The World's Greatest Flautist.
SUBSCRIPTION RATES FOR THE ENTIRE SERIES OF FIVE CONCERTS:—
50/-, 42/-, 33/6, 28/-, 20/-.
SINGLE TICKETS
12/-, 10/6, 8/6, 7/6, 5/9, 4/9.
J. H. HAMILTON,
Theatre Royal, Dublin.
Telephone: 3537.

THE PAVILION,
DUN LAOGHAIRE .... 3.30 to 10.15.
LAST DAY OF
"THE KID BROTHER."
Don't miss this final opportunity of seeing the best and cleverest comedy that Harold Lloyd has yet made.
At 4, 6.20 and 8.45, Clyde Cook Comedy, etc., etc.
TO-MORROW—"THE WHITE BLACK SHEEP."
COMING—"THE BETTER 'OLE."

CAPITOL.
3 COMPLETE PERFORMANCES DAILY.
"HOUSE CLEARED AT CONCLUSION OF EACH SHOW."

Doors Open	Performance Commences
2 o'c.	2.45.
5 o'c.	5.45.
8 o'c.	8.45.

"BEN HUR,"
"A HOUSEHOLD WORD IN DUBLIN."
"70,000 HAVE SEEN THIS FILM AT THE CAPITOL."
"SPECIAL FACILITIES GRANTED TO SCHOOLS AND COLLEGES."

PUBLIC NOTICES.

Y.W.C.A. FOR IRELAND.
THE
41st ANNUAL CONFERENCE
WILL COMMENCE
TO-DAY (WEDNESDAY), OCTOBER 19th, 1927,
AT THE FRIENDS' MEETING HOUSE, EUSTACE STREET (by kind permission):
10.0—INTERCESSION MEETING.
11 and 2.30—CONFERENCE SESSIONS:
Mrs. FITZJOHN IRWIN,
Mrs. RAPHAEL and } Y.W.C.A. of
Miss SCOTT, } Scotland.
Miss J. BELL.
12.0—BIBLE READING by Miss BRADSHAW.
5.0—QUIET HOUR, led by Miss A. K. DARLEY.

UNIVERSITY COLLEGE, DUBLIN.
AN ADDRESS
(IN FRENCH)
ON
"The French Modern School of Linguistics,"
to be delivered by
PROFESSOR J. VENDRYES,
of the University of Paris,
ON THURSDAY NEXT, OCTOBER 20th, 1927, at 4 p.m.
in the
PHYSICS LECTURE THEATRE OF THE COLLEGE, EARLSFORT TERRACE.
For admission apply University College, Dublin.
K.A.A.

SOCIETY OF
ST. VINCENT DE PAUL.
ANNUAL APPEAL FOR FUNDS.
A PUBLIC MEETING
WILL BE HELD IN THE
MANSION HOUSE,
AT 8 p.m., ON
TUESDAY, OCTOBER 25th.
The following Gentlemen have kindly consented to Address the Meeting:—
THE PROVOST OF TRINITY COLLEGE,
THE RIGHT HON. LORD FFRENCH,
HUGH LAW, Esq., T.D.,
ANDREW O'SHAUGHNESSY, Esq.,
CHARLES BEWLEY, Esq., K.C.,
HUGH KENNEDY, Esq.

WOMEN'S WORK, S.P.G.
ANNUAL MEETING AND GIFT DAY,
TO-MORROW (THURSDAY), OCTOBER 20th, 3.30 p.m., in
THE MOLESWORTH HALL.
Chairman:
THE LORD BISHOP OF KILLALOE.
Speaker:
MISS MARY SCOTT, Peking, N. China.
Tea, 1/-.

DIOCESAN SCHOOL OLD BOYS' UNION.
A GENERAL MEETING OF THE ABOVE
Will be held in
THE SCHOOL,
MOLESWORTH STREET,
On FRIDAY NEXT, 21st inst.,
AT 8 P.M.,
to receive the Report of the Committee, and to consider social arrangements for the Winter Session.
ALL PAST PUPILS ARE INVITED TO ATTEND.

CHRIST CHURCH, BLACKROCK.
SALE OF WORK
TO-DAY AND TO-MORROW, 3-10 p.m.
To be Opened TO-DAY by Mrs. H. Vaughan.

REGISTRATION OF CLUBS (IRELAND) ACT, 1904.

Notice is hereby given that I intend to apply for Renewal of Certificate of Registration of the GRANGE GOLF CLUB, RATHFARNHAM, CO. DUBLIN.

J. CONDON, Secretary.

October 18, 1927.

REGISTRATION OF CLUBS (IRELAND) ACT, 1904.

Take Notice that I intend to apply for a Renewal of the Certificate of Registration of the British Legion Club, Mill road, Ennis.

W. H. RANALOW, Hon. Secretary.
17th October, 1927.

TAKE NOTICE, I, T. F. O'NEILL, 1 HAIGH TERRACE, DUN LAOGHAIRE, am about to Apply for Renewal of Bookmaker's Licence.

TAKE Notice that I, PATRICK RYAN, 310 N.C. road, intend to apply for Bookmaker's Licence for Suitability of Premises at 113A TOWNSEND STREET.

The wedding of Princess Frederica Amelia Victoria of Schaumburg-Lippe, eldest sister of the ex-Kaiser, to Doorjanin Alexander Zubkoff, a wealthy young Russian nobleman, will be celebrated early in November at Bonn.

The Irish Times.

WEDNESDAY, OCTOBER 19, 1927.

NEWS SUMMARY.

IRELAND.

An *Irish Times* reporter was informed yesterday that there is much discontent among the transferred civil servants at the Free State Government's delay in complying with the judgment of the Privy Council in the Wigg-Cochrane case.—(Page 7.)

A luncheon was given yesterday at Clery's Restaurant, Dublin, by the members of the Electrical Development Association (Dublin Circle) with a view to enlisting widespread co-operation in the campaign for the use of electricity generally for power, light and heating.—(Page 5.)

A sitting of the Ports and Harbours Tribunal was held in Dundalk yesterday.—(Page 5.)

In the Northern House of Commons yesterday the Minister of Home Affairs introduced a bill to amend the law relating to the sale of intoxicating liquor, the registration of clubs and other matters.—(Page 5.)

The Most Rev. Dr. Cohalan, Roman Catholic Bishop of Cork, in an address at Cork last night, discussed the "Ten Commandments in relation to Civilisation," and appealed for purity and modesty of dress.—(Page 8.)

GREAT BRITAIN.

Major R. B. L. Bazley-White, D.S.O., his wife, their four years old son, and the child's elderly nurse, Miss Rosa Weekes, perished in a fire that destroyed their home, Wateringbury Hall, near Maidstone, early yesterday.—(Page 7.)

SPORTING.

At the Curragh yesterday Santhome won the New Abbey Plate, King Eagle the Scurry Plate, Curragh Tip the Stand Selling Plate, Parkgate the Curragh Stakes, Sister Josephine the Apprentices' Plate, and Steering Clear the Stewards' Plate.—(Page 10.)

At Newcastle The Mohawk won the Newcastle Autumn Handicap Plate.—(Page 10.)

At Wolverhampton Silver Argos and Princess Galahad dead-heated for the Newport Nursery Plate.—(Page 10.)

FINANCIAL.

London Stock Markets were uncertain. Active Industrials closed lower.—(Page 4.)

Conditions in Lombard street were very easy, and loans over the night were made at 3½ per cent. Discount rates were steady.—(Page 11.)

In Dublin Guinness Shares were subject to profit-taking sales, and fell 1¼ to 46¾. Courtaulds and Imperial Tobaccos were weak.—(Page 4.)

Spain and Morocco.

The recent visit of King Alfonso and his Queen to Morocco was so successful that the Spanish Press is calling on the world to witness the great triumph of General Primo de Rivera in Northern Africa. Admittedly, the royal trip achieved its purpose. King Alfonso and his party journeyed right through the Spanish zone from Tetuan to Quemada Bay, and their progress was unhindered by a single "incident." For the "pacification" of Morocco much credit is due to the Spanish Dictator. Two years ago the reputation of Spanish arms in Northern Africa had fallen very low. Abdul Krim and his Riffs had defied the Spanish Army with conspicuous success, and at one time its complete withdrawal from Morocco seemed to be almost inevitable. General Primo de Rivera, however, infused such vigour into the Spanish troops that within a very short period the whole situation had changed entirely, and finally, with the surrender of Abdul Krim, the army regained its lost prestige. Since this victory the position in Morocco has been very unsatisfactory. Neither Britain nor the United States yet has given formal recognition to the Spanish Protectorate, with the result that the Tetuan area is a kind of no-man's-land in which neither King Alfonso nor the Sultan is sovereign. If Spain had been a member of the League of Nations, the problem might have been solved by means of a mandate; but, as she resigned from Geneva in a fit of pique, this way out of the difficulty no longer is feasible. At present the Spanish Army in Northern Africa merely is marking time. For the moment the tribes are quiet, but under the surface there is a great deal of unrest. A permanent dispensation based on bayonets alone is out of the question, and, although some eighteen months have passed since the surrender of the Riffs, no attempt has been made to institute a civil Government. The royal visit was excellent propaganda; but it has not obscured the fact that the Spanish dominion in Morocco hangs by the thinnest of threads.

The other Powers have no direct interest in Spain's attitude towards the Spanish Protectorate; but they have a very lively interest in the problem of Tangier, with which it is connected intimately. After the famous conference of Algeçiras, when Kaiser Wilhelm was trying to intimidate all Europe, the Treaty of Madrid created a special zone of one hundred and forty square miles round Tangier which was not included in the Spanish sphere of influence, but was constituted an "international" territory. In 1923 a further convention was signed by Britain, France and Spain, establishing an international *régime* at Tangier; but this settlement still lacks the consent of Italy and the United States. Consequently, the territory has no real government, but is administered after a fashion by the Sultan of Morocco, with the help of the diplomatic corps. The position is most unsatisfactory for everybody concerned, and the time is at hand when the status of Tangier must be placed on a proper basis. After her military successes in Morocco Spain, naturally enough, takes the view that the territory ought to be incorporated in the Spanish Protectorate; but France, for obvious reasons, is opposed to this plan, and, if she cannot secure Tangier for herself, will insist on some kind of condominium. The matter is complicated, however, by the attitude of another Power—namely, Italy. Signor Mussolini, in pursuit of an aggressive policy in the Mediterranean, has no intention of allowing any settlement of the Tangier question to be concluded without his consent. He has very definite views on the subject, and, while he has not yet sent an Italian "Panther" to Morocco, he is playing the part in the background that the ex-Kaiser played in 1911. Nothing can be done without the goodwill of Britain and the United States, neither of whom is likely to sanction a change in the balance of power in the Mediterranean. Despite the anomaly of the present situation, therefore, it is preferable to a readjustment which would bring the Great Powers into sharp conflict; and until Italy's attitude has been defined in fuller detail France and Spain will be content to play a waiting game.

The Future of Railways.

During the last few years changes have come over the material circumstances of man which have brightened and enriched life. It is interesting, but probably fruitless, to inquire whether these changes would have come about if no Great War had shaken our society to its foundation. Whether the war or the mere progress of invention be the cause, the fabric of our civilisation is being reconstructed and all its services reformed. Transport especially is changing its character, as roads resume their old-time importance in national communications and the seas are bridged by aerial lines. It is one of the indisputable phenomena of economics that no branch of transport ever goes wholly out of use—there is work somewhere, even in the age of the aeroplane, for the pack-horse and the slow-moving craft of the canals. Immense as the growth of road transport has been since the Great War, the railways remain, and will remain, a vital part of the national system in every country. Nevertheless, reform is necessary in order to keep the old service abreast of the new, and road transport has obliged the railway companies to overhaul their whole operations. We published yesterday an account of a meeting at Glasgow of railway workers employed by the London, Midland and Scottish Railway Company, at which remarkable resolutions were adopted. The delegates undertook "to use every endeavour by mutual co-operative effort to further the business interests of the company." Henceforth masters and men will be pledged to work together with the single object of making rail traffic a success. It is worthy of remark that co-operation of this sort never could have been evoked if Britain had nationalised her railways and had abolished the stimulus of private enterprise.

A drastic alteration in the present system of assessing carriage charges on merchandise conveyed by goods train is announced by all the English companies. The revised system will come into operation with the new year. Rates charged on commodities carried by goods train vary according to the value of the commodities in question as well as according to weight. It is intended now to institute eight chief classes of goods, embracing some four thousand articles of commerce, with specified freight rates for all the goods listed. By this means it is hoped to render the cost of transport more closely consonant with the value of articles; but there are critics who contend that the new system will prove so intricate in practice that it will handicap rather than help the railways in competition with road vehicles. Ultimately, however, the railways are certain to prevail in goods transport. They have lost a considerable proportion of passenger traffic that they may not recover even by the announced reduction of passenger rates to a flat penny halfpenny a mile; but inland goods transport always must remain a function of railways and canals. Indeed, the State could not afford to let this part of the nation's traffic load be transferred to the highways, already crowded to danger pitch and torn by too many heavy vehicles. The reconciliation of the different forms of transport to their proper functions in a well-distributed national transport system may involve large measures of surgery; but it must be achieved in the near future if the inconveniences of the present competition are not to inflict heavy losses on the community. England is finding her way to a solution, and her experience will be instructive to Ireland, where a wasteful transport war is on the eve of intensification.

History in America.

The people of the United States have the Athenian lust of sensation, without the Athenian taste or knowledge, and from time to time they go heresy-hunting. A few months ago the hare was Darwinism; to-day it is "British propaganda." Certain Americans have discovered that the British Government—despite the notorious stringency of its finances—is spending millions of dollars on the spread of "British doctrines" in the United States. This campaign's favourite method is the poisoning of the mind of American childhood through the medium of the schools. To-day, at Chicago, Mr. McAndrew, a school superintendent, will be brought to trial before the Board of Education on a charge that he has "injected pro-British propaganda into the Chicago educational system." The moving spirit of the prosecution is the Mayor, Mr. William Hale Thompson, who distinguishes himself frequently by scurrilous abuse of King George V. In New York a body called the Veterans of Foreign Wars has launched a violent attack on a modern history text-book written by two professors of Columbia University. The Veterans say that the book contains "subtle falsehoods, designed to restore the United States into sentimental, spiritual and political subjection to Great Britain." It has the impudence to suggest that the "inspired men of sublime zeal and genius" who founded the United States took their conception of human rights from the store of British principles, that the American revolution derived from the English revolution, and that the Declaration of Independence was based on the philosophy of John Locke. We do not know whether this flagitious book discloses the fact that—as Sir John Mahaffy noticed—President Wilson took the term "self-determination" from Locke. The Veterans, however, have said enough to convince thousands of "one hundred *per cent.* Americans" that the two professors have not claimed for the United States a strict copyright in history's highest achievements; and so the unworthy volume must be damned. What are we to think of this outburst of arrogance, vanity and ignorance? It seems to be, at least, in a sense not suspected by the Veterans, a shocking indictment of the public schools system on which the Republic lavishes such enormous sums.

The Druids.

Who were the Druids? They figure largely, but dimly, in the remote past of Great Britain. Beaumont and Fletcher pictured them in drama. Gray and Macpherson brought them into the romantic revival of English poetry. At least one Druid—the "hoary chief", who "sage, beneath a spreading oak," listened to Queen Boadicea's troubles—is known to Irish school-children. Sober history, however, is almost wholly silent about the Druids; and Tacitus, in his account of Agricola's invasion of England, mentions them only once. Now Mr. T. D. Kendrick, of the British Museum, has written a book ("The Druids: A Study in Keltic Prehistory") which, being a careful summary of all the accessible material, tells us rather what the Druids were not than what they were. They did not worship in temples. They did not make Stonehenge, though they may have appropriated it for their worship; it was the work of a far earlier civilisation. Julius Cæsar knew them as an organised body of priests and prophets. Certainly they practised cruel rites, because those rites brought them into the conflict with Rome which resulted in their extinction. Their religion was pantheistic, and, in spite of all the legends which cluster round Stonehenge, there is no reason to suppose that they had devised a special worship of the sun. The Romans, who were quick to educate themselves from every quarter, found nothing admirable or useful in the supposed learning of the Druids. On the whole Mr. Kendrick's study is iconoclastic; but, since it does little to dispel our darkness, it leaves us masters of our imagination, and that is a merit in any modern book. An Ossianic cloudiness still surrounds the Druids, and we can continue to believe that the "hoary chief" was an impressive and mysterious personage.

OBITUARY.

THE REV. GERALD HYDE SMITH.

The Rev. Gerald Hyde Smith, who for thirty years was known throughout Kent as "the sporting parson," has died at Ickham, near Canterbury, aged eighty-seven. A fine cricketer and shot, he followed the East Kent Foxhounds until he met with a serious accident in the hunting field when seventy-two years old. He had been Rector of Wickhambreaux, near Canterbury, for over forty years, and when he moved from his previous living in Cornwall he drove the whole way to Wickhambreaux by road via Exeter, Bath and London, the journey taking three days. He retired from the active ministry about eight years ago.

LONDON THEATRES.

"THE MERCHANT OF VENICE."

FROM OUR OWN CORRESPONDENT.

LONDON, Tuesday.

The Old Vic Company presented "The Merchant of Venice" as their second revival of the season at the Lyric Theatre, Hammersmith. The production is noteworthy for Mr. Lewis Casson's Shylock and Mr. D. Hay Petrie's Launcelot Gobbo.

Mr. Casson's rendering was quite unlike Mr. Maurice Moscovitch's conception of the character. Mr. Moscovitch dressed his Shylock in rich flowing robes and sumptuous jewels; he made him a fine and dignified figure, commanding respect even in his love of gold, and nearly noble in his grief at losing a beloved daughter. Mr. Casson, however, makes the Jew a living figure of malignant hate. Never really cringing, although always appearing to do so, with a snarl of hate behind the rasping voice, a bent figure with poor robes, straggling beard, dirty face, and clawlike hands, he mutters inarticulate rage at the loss of his ducats and his daughter. He portrays one of the most vivid and interesting Shylocks I have ever seen. Mr. Petrie's Launcelot Gobbo was sly and likeable, and humorous—a very fine piece of work.

It is impossible for Miss Sybil Thorndike to act badly. She is always complete mistress of her art, and in her casket scene with Bassanio was very tender and moving, while her trial scene was intelligent and impressive. Only Mr. Eric Portman as Bassanio and Mr. Horace Sequeira as Old Gobbo stood out as giving worth while performances from the rest of the long cast. The Nerissa of Miss Mary Sumner was very poor; and for the most part she was inaudible. Even when she could be heard her voice was not very pleasing.

"THE BIG DRUM" AT THE Q.

"The Big Drum," by Mr. Harold Holland, a new comedy thriller, was produced for the first time at the Q Theatre. The action of the play, both in the auditorium and on the stage, is supposed to take place in a third-rate provincial theatre. Briefly, the story describes how the manager of a third-rate touring company, playing "A Woman's Love," arranges a daring publicity stunt in order to attract attention to the company.

The opening scene is the first act of the aforementioned play, and one instantly understands why business is not good. In the middle of a bedroom scene a man in the audience suddenly fires a shot and kills the leading lady, who is carried off and locked in a dressing room, which is guarded by a stage hand. How the guilty man gives himself up; how the lady disappears from the dressing room, and many other incidents complete an amusing and often original play.

There are many further complications, but it is sufficient to say that the manager gets all the publicity he wants, and also secures a wealthy girl, who has been understudying the leading lady, for his bride.

The play makes no pretensions at being anything more than an amusing shocker, and as such holds its own with many West End productions.

An excellent character study by Miss Una O'Connor stood out from sound performances by Mr. Jack Raine and Miss Doreen Bendix.

WEATHER FORECAST

General Inference.—The secondary depression north of the Hebrides is moving slowly south-eastward and deepening. Wind will be westerly in the south, but will become northerly by to-morrow in the North of Scotland. Weather will be rather unsettled, and some sleet or snow is probable in Northern Scotland.

Ireland, all Districts.—Wind west to north-west, moderate or fresh; variable sky; some showers; rather cold.

South-West Seaboard, Irish Sea and St. George's Channel.—Wind west, moderate or fresh; local showers; visibility good; sea slight or moderate.

North-West Seaboard.—Wind north-west, moderate or fresh; showers; visibility good; sea moderate.

Dixon and Hempenstall Barometers and Thermometers, 12 Suffolk street, Dublin.—(Advt.)

DUBLIN WEATHER REPORT.

Oct.	Bar.	Thermometer. Temp. 9 p.m.	Max.	Min.	Grass Min.	Wind.	Rain. m.m.	Sun hours
13	30.150	55.5	58	43	38	W.	Trace	0.8
14	30.160	53.0	56	45	36	N.	Trace	0.3
15	30.124	51.4	55	50	48	W.	0.4	0.1
16	29.850	54.6	56	49	46	W.	Trace	—
17	29.980	46.2	56	46	48	N.W.	0.3	1.5
18	29.838	50.5	54	44	37	W.	0.9	2.2

THE SUN.

To-day.....Rises .. 6.57 Sets 5.22
To-morrow.. „ .. 6.59 „ 5.20
Lighting-up Time 6.22

HIGH WATER—DUBLIN.

To-day.....Morning 6.24 Afternoon 7. 5
To-morrow.. „ 7.44 „ 8.19

NEW BRITISH SUGAR FACTORY.

The directors of British Sugar Developments, Ltd., attended a meeting of the Bridgwater (Somerset) Branch of the National Farmers' Union last night, and announced that the scheme for a sugar beet factory at Bridgwater would be carried out in the immediate future at a cost of £400,000.

COURT AND PERSONAL.

The King and Queen have a large party at Sandringham, where the arrivals on Monday included the Duke and Duchess of York, Prince George, Princess Victoria, the Grand Duchess Xenia, the Marquis D'Hautpoul, Count Albert Mensdorff, the Right Hon. Sir Frederick Ponsonby and the Hon. Sir Derek Keppel.

Yesterday the Prince of Wales was the guest of the Lord Mayor of London at the luncheon party given in the Mansion House to commemorate the inauguration of King Edward's Hospital Fund and the work of the League of Mercy.

To-day the Prince of Wales will visit Bournemouth, and will be received by Major-General J. E. B. Seely, H.M.L., the Mayor and Mayoress, and the municipal officials. After the ceremony at the Town Hall, where an address of welcome will be presented, visits will be paid to the War Memorial, the Boscombe Hospital, the British Legion Hall and the Boscombe Undercliffe Extension. Later His Royal Highness will inspect the local Boy Scouts and Girl Guides, the Boys' Brigade and the Volunteer Fire Brigade.

The Princess Elizabeth, who remained with her grandparents at Glamis Castle when the Duke and Duchess of York left for London and Sandringham, will be brought to London this week, and probably will be taken to Sandringham for a few days before the Court returns to London.

The Countess of Mayo, who has been spending a few days in the country, has returned to London. Field-Marshal Viscount Allenby has returned from Perthshire, and has joined Viscountess Allenby in London. Sir Eric Phipps, British Minister in Paris, and Lady Phipps are making a short stay in London. Lady Norah Spencer-Churchill has returned to London from Hove.

Lord Annaly arrived in Ireland yesterday, and will return to England at the end of the week. The Earl and Countess of Darnley have returned to Horley from Scotland. Lord and Lady Plunket are due to arrive in England on Friday from the United States.

The Hon. Ernest and Mrs. Guinness and their daughters spent three quiet days at Cowes on board their yacht Fantome II. The Earl of Ranfurly, Mr. Lionel de Rothschild and Lieutenant-Colonel J. F. Baxendale also have been cruising in the Solent. Much regret is felt at Cowes over the departure of Sir Godfrey and Lady Baring, who are giving up Nubia House, where for many years they dispensed much hospitality during the yachting season. In consequence of her departure Lady Baring has resigned the presidency of the ladies' visiting committee of the Isle of Wight Guardians, which she has held for twenty-nine years.

In celebration of their golden wedding the Earl and Countess of Morton entertained the tenantry and employés on their Argyllshire estate at a dance and supper at Conaglen Lodge, Ardgour, where they are now in residence.

The winter season is beginning at Bath, where the latest arrivals include Captain the Hon. Denys Scott, Lady Courtis and Lady Garforth.

The marriage arranged between Captain Kemmis, M.C., M.F.H., late Inniskilling and Royal Dragoons, Ballinacor, Rathdrum, and Miss Winona (Jess) Armstrong, Moyaliffe Castle, Thurles, will take place on November 9th at St. Margaret's Church, Westminster, at 2.15. Miss Armstrong will be at 23 Cadogan square, London, S.W., from October 18th.

The engagement is announced between Harry Raymond, son of Harry Charles Armstrong and Mrs. Armstrong, of North Wales, and Isabelle, daughter of the late Robert King Irvine and Mrs. King Irvine, Highfield road, Rathgar, and niece of the late Canon Irvine, D.D., Belfast.

Mr. J. J. Coogan, L.D.S.I., has transferred his residence to 10 Lower Leeson street.

The new Afternoon and Evening Gowns and smart Country Clothes at 88 Grafton street, just brought back from Paris by Mrs. F. B. Switzer, include many models by exclusive dressmakers. The collection is a very beautiful one.

New Afternoon Gowns and Semi-Picture Frocks, featuring the newest one side and uneven effects.—W. Holmes, Dublin, Ltd., 69, 70, 71 South Great George's street.

1927. Be punctual. Chancellor's, 7 Grafton st.

Kelletts, of George's street, are now stocking Lincoln-Bennett Hats for ladies. Newest styles and colours.

Royal Hibernian Hotel, Dublin, and Salthill Hotel, Monkstown, now quoting special winter terms. Meals interchangeable between both hotels. For particulars apply Manager.

Advice as to Sale.—Before Selling or Buying Pictures, Old Silver, Glass, China, Furniture, Books, Jewellery and Chattels of all kinds, those concerned should obtain the best advice as to values. For qualified expert opinion apply to Bennett and Son, Limited, Auctioneering and Valuing Consultants, 6 Ormond quay, Upper, Dublin. Founded 1803. 'Phone 376

Fur Renovations and Remodelling. Expert work. Moderate charges.—Forrest and Sons, Ltd., Grafton street.

Arnotts of Henry street are showing some wonderful hats. See them.

T. J. Rogers, South King street, Dublin, sole importer of Ansaldo and Rhode Cars, will be in attendance at Olympia, Stands Nos. 16 and 9.

New coat in mole caracul panne with wolf roll collar at Slyne's, Ltd., 71 Grafton st.

PASSENGERS BY ROYAL MAIL STEAMERS.

Arrivals:—J. C. Reynolds, J. J. Morris, J. R. Quirke, J. Russell, Nurse Ada Gordon, Mr. and Mrs. C. Dunbar, G. W. Spratt, S. Spratt, R. R. Martin, Mrs. J. R. Stritch, P. Sulter, Gerald Wilson, S. G. Reeves.

Departures:—The Rev. G. D. Crowe, Major Lefroy, Captain G. E. Lemass, J. A. Rice, J. A. FitzGerald, Lady Meldon, Colonel Jameson Davis, Major and Mrs. J. W. O'Kelly, R. W. Oulton, Thomas Lavery, M. J. O'Rorke.

PASSENGERS BY THE B. AND I. LINE, VIA LIVERPOOL.

Arrivals:—W. Manning, T. W. Lunn, T. Kehoe, Mr. and Mrs. D. Barry, Miss A. Carson, A. E. Dawson, T. Harvey, J. W. Ratledge, R. C. Hodson, J. G. Stephens, T. Mooney, F. Rogers, Mr. and Mrs. L. W. Smith, J. O'Beirn, R. Stevenson.

Departures:—Lord Athlumney, W. M. McCracken, T. Stabback, T. Devine, J. Hoey, F. Mason, McFarlane Gray, C. J. MacCarthy, Mr. and Mrs. Leggett-Byrne, S. L. King.

For Men's and Youths' Overcoats and Outfitting for the cold weather readers cannot do better than visit the old-established store of McBirney and Co., Ltd., Aston's quay.

Smart Coats in all the new shapes, with fur trimming down front, in Navy and Tweeds. Price from 5 guineas. Small and large sizes at Mansfield Sisters, 28 Wicklow st.

Tailor Costumes, Fur-trimmed Coats, etc., for smart Winter wear. Moderate prices.—Mumford, Suffolk street, Dublin.

World Travelling. Full information and passages booked. Pickfords Official Agents all lines.—43 Dame street, Dublin.

Furniture Stored in the only Fire-proof Depository in Ireland Millar and Beatty, Ltd.

To Ladies.—Elastic Stockings, Belts and Medical appliances. Artificial Silk Elastic Stockings, flesh, without seam, unnoticed with modern hosiery. Special department for ladies on 1st floor. Lady Attendant.—Fannin and Co., 41 Grafton street.

Davis and Co., 45/6 Grafton street, have just received a new delivery of Bridge and House Coats in Velvet, Georgette, Embossed Velvet, and Lace. See Windows.

THE LATE DR. BERNARD.

THE PROPOSED MEMORIAL.

A public meeting will be held this afternoon in the Graduates' Memorial Buildings, Trinity College, Dublin, at 5 o'clock, when a memorial to the late Dr. Bernard will be proposed.

The chair will be taken by the Archbishop of Dublin. The speakers will include the Primate, Lord Glenavy, Vice-Chancellor, Mr. Cecil Harmsworth, and Dr. T. G. Moorhead, Regius Professor of Medicine.

TO-DAY'S ENGAGEMENTS

Dail Eireann, 3 p.m.
Dublin Union Commissioners, 11 a.m.
Memorial to the late Provost—Graduates' Memorial Building, T.C.D., 5 p.m.
Royal Horticultural Show.
Grangegorman Mental Hospital, 12 o'clock.
Masonic Service—Mariners' Church, Kingstown, 8 p.m.
Gaiety Theatre—"The Whole Town's Talking."
Theatre Royal—"Moulin Rouge."
Olympia Theatre—"London Nights."
Abbey Theatre—"Look at the Heffernans!"
Capitol—"Ben Hur."
Metropole—"Orchids and Ermine."
Grafton Picture House—"The Cat and the Canary."
Grand Central Cinema—"The Flag Lieutenant."
Corinthian Cinema—"The Battle of the Somme."
Pavilion Cinema, Dun Laoghaire—"The Kid Brother."

LONDON LETTER.

INDUSTRIAL PEACE.

59 FLEET STREET, LONDON,
TUESDAY NIGHT.

At a conference convened by the Lord Mayor at the Mansion House yesterday to discuss the question of peace in industry Sir Alfred Mond suggested the formation of a League of Industrial Peace, composed of men and women of all classes. He probably will follow this up by a further statement, when, under the auspices of the Empire Industries Association, he addresses a public meeting in the Cannon street Hotel on Wednesday, November 2nd. These movements at the present moment are intensely interesting, because it is understood that a very important conference will meet in London in the course of the next few days with the object of bringing into life the suggested League. The conference will be attended by a number of leading men in the industrial and labour worlds.

Coal Problems.

The coal trouble in Germany, said to have been brought about by over-production, seems to be following on the lines that ended in the coal strike in this country last year. World fuel problems are among the most important of the day, and it is interesting to learn that an international conference on bituminous coal is to be held under the auspices of the Carnegie Institute of Technology in Pittsburg next year. This conference will consider a great variety of questions, including the latest developments in obtaining motor spirit from coal, low and high temperature distillation processes, the problem of smokeless fuel, and coal as a source of fertilisers.

Export Credits.

Discussions are to take place between the Government and representatives of the motor trade with regard to an extension of the system of credits in connection with motor car exports. In South America it is believed that the prospects for British cars are bright, but there, as in other countries, there is a tendency for trade to develop more and more on the instalment plan. British manufacturers, as a rule, do not give such terms to agents as would enable them to grant the long period credits called for if the trade is to be developed in competition with other countries. It is not expected that the Government will be approached until the end of next month, by which time the Motor Show, the Motor Cycle Exhibition, and the Commercial Motor Show will be concluded.

Railway Rates.

It is unlikely that the new method of calculating railway fares on a mileage basis, which is to come into operation on January 1st, will result in any great alteration of present rates. While there will be a flat rate of three-halfpence a mile, it would not be correct to assume that a town fifty miles away from London will have a fare of six shillings and threepence; for distances will have to be amended on the amalgamation basis of the railway companies, and this in some cases will make the chargeable distances shorter. Generally, it may be taken for granted that fares will remain much as they are at present, though it is possible that there may be an increase in season ticket rates in some directions.

Oil in Iraq.

The discovery of oil in Iraq near Kirkuk is by no means surprising to those intimately acquainted with the particular resources of the Mosul vilayet, although the fact that it has been found at some distance from Mosul town appears to have astonished several observers. The surprise is that it is the Kirkuk-Kifri region, not the Mosul region, which was expected to be the most fruitful. Kifri, in particular, as was once explained to me by the Iraq Minister for Communications and Public Works, who signed the concession to the Turkish Petroleum Company in 1925, is regarded as a vast potential oliferous centre. Between the discovery of oil in the Mosul vilayet, however, and its accessibility to the world in general there is a tremendous gulf, bigger, indeed, than most people imagine. I have heard some oil experts say that no amount of oil in the Mosul vilayet could compensate for the enormous expense entailed by the construction of a pipe line and railway to the Mediterranean. On this question, however, as on the questions whether the line would be an all-British one or whether the sea terminus of the line should be Alexandretta, Beyrout or Haifa, it is impossible yet to speak dogmatically.

The Next War.

Many people are inclined to attach importance to the prophecies alleged to have been discovered in the Great Pyramid, and at the annual meeting of the British Israelites, held at Londonderry House yesterday, with Lord Gisborough in the chair, the announcement that the next great world war will start on May 28th, 1928, and continue until September 16th, 1936, found ready acceptance. This date, it is said, is foretold in exactly the same way as was August 4th, 1914, through the symbolism of the Great Pyramid. The last time the symbolical stone was limestone, and this time it is granite, which means a harder struggle on a great scale. The speaker gave his hearers the assurance, however, that England, with her Colonies and those other nations which are part of Israel, eventually will emerge victorious.

A British Engine.

British locomotives long have possessed the right to be called the world's best engines; but it is seldom that praise is accorded, as it is in the case of the King George V., sent to the United States for a railway exhibition. United States railway officials were allowed to find that it was running in a test at seventy-five miles *per* hour, and asked that the speed should be reduced to sixty. At Paddington to-day it was stated that a laudatory message had been received concerning this Great Western engine, saying that the American experts never had seen a machine finished like it. There is nothing beautiful about American machines, with their exposed nuts and bolts; but in the King George V. nothing of the kind can be seen. The life of a British engine is longer than that of the American, and the King George V. will last upwards of thirty years; for some built in 1901 are still running on the Great Western system.

Alluvial Tin.

Metal experts are declaring that within the next twenty years the world's supply of alluvial tin will be exhausted, and this lends point to the story going the rounds in the City that tin may be stabilised at £300 a ton. The violent fluctuations in the price of the metal are regarded as inimical to the interests of consumers as well as producers; but how the price can be controlled has yet to be revealed. The demand for tin increases; for more and more tin plate is used to make containers for the thousand and one requisites of the day. The time is coming, it is pointed out, when unnecessary uses must be discontinued; for there are no new sources to be tapped, and no practical substitute has been discovered. At present the world is using up one hundred thousand tons of its reserves every year.

LADY DALMENY'S FALL WHILE HUNTING.

Lady Dalmeny had a fall whilst cub-hunting with the Whaddon Chase Foxhounds, at Adstock, Buckinghamshire, yesterday, but was unhurt. Her horse got away, but was stopped, and she continued to hunt.

DISCONTENT IN THE CIVIL SERVICE.

ARTICLE X. OF THE TREATY.

TRANSFERRED OFFICERS.

DEMAND FOR THEIR RIGHTS.

FURTHER PROCEEDINGS THREATENED.

The position of transferred civil servan[ts] who have applied to retire under Artic[le] X. of the Anglo-Irish Treaty is so u[n]satisfactory that, if the Free State Gover[n]ment does not at an early date announ[ce] its intention to deal with the matter a[nd] comply with the judgment of the Pri[vy] Council on the Wigg-Cochrane ca[se] further legal proceedings may [be] instituted.

The Government has been pressed [on] several occasions for a definite reply [to] the request of these transferred officers, b[ut] so far a satisfactory answer has not bee[n] received.

The position of these officers is cover[ed] by Article X. of the Treaty, which specifi[c]ally kept alive portions of the Governme[nt] of Ireland Act, 1920, Schedule 8 of whi[ch] deals with the compensation allowanc[es] payable to civil servants, who would [be] taken over by the Free State from t[he] British Government. These rights we[re] made statutory by Articles 77 and 78 [of] the Free State Constitution.

THE WIGG-COCHRANE CASE.

The Wigg and Cochrane case arose o[ut] of the circumstances of two ex-civ[il] servants who retired on statutory groun[ds] in 1922. They contended that their allow[ances] had not been measured in stri[ct] accordance with the provisions in Schedul[e] 8. The case, in the first instance, wa[s] tried in the High Court of the Free Stat[e] and the judge (Mr. Justice Meredith) decided in favour of the plaintiff[s] declaring that they had a right to go [to] the courts of the Free State to have thei[r] dispute adjusted.

The case was appealed to the Suprem[e] Court, which, by a majority judgmen[t] decided that civil servants had no righ[t] to go to the courts at all.

As the judgment seriously affected a[ll] transferred civil servants, they support[ed] the appeal which Messrs. Wigg an[d] Cochrane made to the Judicial Committe[e] of the Privy Council. After a length[y] hearing that tribunal restored the whole [of] Mr. Justice Meredith's judgment, an[d] declared that any case of dispute would [be] properly heard by the courts of the Fr[ee] State—that the courts were the prop[er] authority on matters regarding a[ll] pensions and service conditions.

One of the provisions of Schedule 8 wa[s] that six months' notice was to be give[n] by civil servants who wished to retire, th[e] Government having power to defer the re[]lease of any such civil servants for [a] period not exceeding two years from th[e] date of the notice. Considerable number[s] of them have given notice, and some [of] them have been retained by the Govern[]ment for four years after giving notic[e] notwithstanding the statutory limitatio[n] of two years.

CONTRACTS.

Believing that they would be release[d] within that period many of them entere[d] into contracts to purchase or rent house[s] in places where they intended to resid[e] some within the Free State and some out[]side. Others paid for passages to th[e] Colonies and places abroad, and have eve[n] sent their families before them. All thes[e] arrangements were entered into becaus[e] they were convinced that they would, i[n] accordance with the terms of the Treaty[,] be released within the statutory limit o[f] two years.

No indication can be obtained from th[e] Government as to the date on which i[t] will release these men and compute thei[r] compensation, though the matter has bee[n] raised on at least two occasions in th[e] Dail.

So long ago as July 28th Mr. R[.] Anthony asked whether, in view of the fac[t] that the judgment of the Privy Council i[n] the Wigg and Cochrane case had been de[]livered several months ago, and that th[e] functions of the Civil Service Committe[e] were primarly to decide the question o[f] allowing or disallowing retirement, th[e] Minister would state why the work of th[e] Committee could not be at once resumed.

Mr. McGilligan, replying for th[e] Minister for Finance, said that the judg[]ment raised not merely financial, but con[]stitutional and legal questions of fa[r] reaching importance, and, as he ha[d] already stated, the matter was under con[]sideration, and he was not in a position to make any further statement.

A short time before the last Dail dis[]solved, Major Bryan Cooper again raised the question, and Mr. Blythe referred him to the reply given to Deputy Anthony.

"EXTREME MEASURES."

An *Irish Times* reporter, in a conversa[]tion with one of the transferred officers yesterday evening, was informed that th[e] Civil Service Federation was formed t[o] safeguard the rights and interests o[f] serving officers of all classes who wer[e] transferred. While, he said, the Asso[]ciation was very reluctant to proceed t[o] extreme measures, the treatment that th[e] members had received was so bad that, i[f] an early intimation as to what the Govern[]ment was going to do could not be ob[]tained, further legal proceedings would b[e] inevitable.

"Our solicitors," he said, "hav[e] pressed both the Minister for Finance and the President's office for a definite reply, and the last letter—received quite re[]cently—indicated simply that the matter would receive consideration at an early date. The Government has agreed tha[t] the position is most unsatisfactory from the point of view of those retiring."

The retiring clause provided, said th[e] official, who pointed out that the pro[]vision was endorsed by Mr. Blythe, that, if the conditions of service of transferred officers were altered to their detriment, they would be entitled to claim compen[]sation on an increased scale. The pledg[e] given in 1922, that transferred officers would carry over with them their existing rights and conditions of service, had bee[n] largely departed from, and changes ad[]verse to the interests of transferred officers had been introduced in respect of promo[]tions, scales of salaries, annual leave[,]

(Continued on Page 8, Column 2.)

DISCONTENT IN THE CIVIL SERVICE.

ARTICLE X. OF THE TREATY.

TRANSFERRED OFFICERS.

DEMAND FOR THEIR RIGHTS.

FURTHER PROCEEDINGS THREATENED.

The position of transferred civil servants who have applied to retire under Article X. of the Anglo-Irish Treaty is so unsatisfactory that, if the Free State Government does not at an early date announce its intention to deal with the matter and comply with the judgment of the Privy Council on the Wigg-Cochrane case, further legal proceedings may be instituted.

The Government has been pressed on several occasions for a definite reply to the request of these transferred officers, but so far a satisfactory answer has not been received.

The position of these officers is covered by Article X. of the Treaty, which specifically kept alive portions of the Government of Ireland Act, 1920, Schedule 8 of which deals with the compensation allowances payable to civil servants, who would be taken over by the Free State from the British Government. These rights were made statutory by Articles 77 and 78 of the Free State Constitution.

THE WIGG-COCHRANE CASE.

The Wigg and Cochrane case arose out of the circumstances of two ex-civil servants who retired on statutory grounds in 1922. They contended that their allowances had not been measured in strict accordance with the provisions in Schedule 8. The case, in the first instance, was tried in the High Court of the Free State, and the judge (Mr. Justice Meredith) decided in favour of the plaintiffs, declaring that they had a right to go to the courts of the Free State to have their dispute adjusted.

The case was appealed to the Supreme Court, which, by a majority judgment, decided that civil servants had no right to go to the courts at all.

As the judgment seriously affected all transferred civil servants, they supported the appeal which Messrs. Wigg and Cochrane made to the Judicial Committee of the Privy Council. After a lengthy hearing that tribunal restored the whole of Mr. Justice Meredith's judgment, and declared that any case of dispute would be properly heard by the courts of the Free State—that the courts were the proper authority on matters regarding all pensions and service conditions.

One of the provisions of Schedule 8 was that six months' notice was to be given by civil servants who wished to retire, the Government having power to defer the release of any such civil servants for a period not exceeding two years from the date of the notice. Considerable numbers of them have given notice, and some of them have been retained by the Government for four years after giving notice, notwithstanding the statutory limitation of two years.

CONTRACTS.

Believing that they would be released within that period many of them entered into contracts to purchase or rent houses in places where they intended to reside, some within the Free State and some outside. Others paid for passages to the Colonies and places abroad, and have even sent their families before them. All these arrangements were entered into because they were convinced that they would, in accordance with the terms of the Treaty, be released within the statutory limit of two years.

No indication can be obtained from the Government as to the date on which it will release these men and compute their compensation, though the matter has been raised on at least two occasions in the Dail.

So long ago as July 28th Mr. R. Anthony asked whether, in view of the fact that the judgment of the Privy Council in the Wigg and Cochrane case had been delivered several months ago, and that the functions of the Civil Service Committee were primarly to decide the question of allowing or disallowing retirement, the Minister would state why the work of the Committee could not be at once resumed.

Mr. McGilligan, replying for the Minister for Finance, said that the judgment raised not merely financial, but constitutional and legal questions of far-reaching importance, and, as he had already stated, the matter was under consideration, and he was not in a position to make any further statement.

A short time before the last Dail dissolved, Major Bryan Cooper again raised the question, and Mr. Blythe referred him to the reply given to Deputy Anthony.

"EXTREME MEASURES."

An *Irish Times* reporter, in a conversation with one of the transferred officers yesterday evening, was informed that the Civil Service Federation was formed to safeguard the rights and interests of serving officers of all classes who were transferred. While, he said, the Association was very reluctant to proceed to extreme measures, the treatment that the members had received was so bad that, if an early intimation as to what the Government was going to do could not be obtained, further legal proceedings would be inevitable.

"Our solicitors," he said, "have pressed both the Minister for Finance and the President's office for a definite reply, and the last letter—received quite recently—indicated simply that the matter would receive consideration at an early date. The Government has agreed that the position is most unsatisfactory from the point of view of those retiring."

The retiring clause provided, said the official, who pointed out that the provision was endorsed by Mr. Blythe, that, if the conditions of service of transferred officers were altered to their detriment, they would be entitled to claim compensation on an increased scale. The pledge given in 1922, that transferred officers would carry over with them their existing rights and conditions of service, had been largely departed from, and changes adverse to the interests of transferred officers had been introduced in respect of promotions, scales of salaries, annual leave,

(Continued on Page 8, Column 1.)

THE ABOLITION OF SLAVERY.

A GOOD DEAL YET TO BE DONE.

"The real credit is due to my wife," said Sir John Simon on his return to England yesterday, referring to the initiation of the movement for the abolition of slavery in the Sierra Leone Protectorate.

It was Sir John who first brought to public notice in Britain on August 25th the majority decision of the Supreme Court of Sierra Leone that a runaway slave could be recaptured, provided no more than "reasonable force" was used to retake him.

The Colonial Office took action, and the Legislative Council of the Sierra Leone Colony unanimously passed an ordinance under which, as commonly interpreted, the 220,000 slaves in the Protectorate will, as from New Year's Day, be at liberty to leave their masters.

SLAVERY IN OTHER PROTECTORATES.

"There is a widespread vague feeling," he said, "that the whole crusade against slavery is complete, and that nothing worth doing remains to be done. That is a very serious error. I hope we are in a fair way now to remove what remains of slavery, however mild its form, from British Protectorates. It has not, of course, existed in any British Colony since 1833, but a protectorate, strictly speaking, is not British soil, though in Africa the line between colony and protectorate is extremely thin. Yet, however mild any form of slavery may be, it cannot be divorced from incidents which British opinion, once it is aware of them, will never tolerate. Moreover, the existence anywhere of slavery necessarily involves or encourages slave-trading, and to abolish slave-trading you must abolish slavery."

THE IRISH "OPEN."

TO BE PLAYED AT NEWCASTLE NEXT YEAR.

I learn, writes a Belfast Correspondent, that the Irish Open Golf Championship will be held next year at the links of the Royal County Down Club, Newcastle.

Many Northern golfers were doubtful of the wisdom of the Portmarnock Club's action in instituting the competition this year. It involves the expenditure of a considerable sum, and they believed that, while Portmarnock might make a success of it, no Ulster club would be in a position to undertake the responsibility in 1928.

The matter was discussed at the annual meeting of the Union in Belfast. It was announced that the Council of the Royal Portrush Club was considering whether it would take charge of the championship next year, and the Union authorised the holding of the championship, and undertook to finance it to the extent of £200 if necessary.

I am informed that Royal County Down Club has accepted the fixture. It can rely upon the wholehearted support of all Irish golfers, and there is little doubt that the competition will be as successful in 1928 as it was this year.

THE DAIL TO-DAY.

FIANNA FAIL'S TARIFF POLICY.

From Our Political Correspondent.

Dail Eireann re-assembles to-day to debate, on second reading, the Creameries Estimate, the Dentists Bill, the Expiring Laws (Continuance) Bill and the County Courts Appeals Bill. There is also on the Order Paper a motion in the name of Mr. Daniel Morrissey, the deputy-leader of the Labour Party, asking the House to declare that the measures so far taken by the Government to deal with unemployment are inadequate, and that an immediate extension of the existing reliefs is desirable.

The motion will not come up for discussion to-day, and, as the Labour Party would be content to have the debate next week, the probability is that it will be Tuesday. There seems to be no likelihood that the discussion will begin and end in a singe sitting, particularly as Fianna Fail is, according to my information, desirous of making it the opportunity for a formal enunciation of its attitude towards protection.

The imposition of fresh tariffs is, in the belief of that party, one of the measures that would go far to solve the unemployment problem, and it will urge this on the consideration of the House. If it is unable to obtain an adequate discussion of that suggestion, its intention is, I believe, to table a separate motion on the subject at a later date, in the hope, possibly, that the Farmers' group will be trapped into a definite stand against either the Ministry or its principles.

It is expected that Mr. James Larkin will present himself at the Clerk's office to-day for the purpose of subscribing the oath. The responsible officials have received instructions, however, not to tender him the declaration, and he will not be allowed to take his seat on the statutory ground that he is an undischarged bankrupt.

CARDINAL O'DONNELL.

IMPROVEMENT CONTINUES.

From Our Own Correspondent.
ARMAGH, Tuesday.

News was received in Armagh this evening that the improvement in Cardinal O'Donnell's condition which began on Sunday continues.

It is hoped that after a few days more His Eminence will be out of danger.

STATEMENT BY DR. FINEGAN.

The following bulletin was issued at Carlingford at 10.30 a.m. yesterday:—

"His Eminence the Cardinal continues to maintain the improvement of Monday."

Dr. Finegan finds it necessary to point out, in order to correct misapprehensions, that the condition of the Cardinal is not one of ordinary pneumonia with its crisis, but one of virulent influenzal pneumonia with pleurisy, in which there is no definite termination.

BARLEY PRICES.

19/6 PER BARREL PAID BY MESSRS. JAMESON.

With the opening of the malting season all the houses engaged in the industry in the Midlands are now busy. In the Monasterevan district the average price for barley on Monday was 18s. 6d. per barrel.

Messrs. John Jameson and Son are at present buying barley at the railway stores, Monasterevan. On Monday Mr. H. J. Watt, their agent, was purchasing best barley at 19s. 6d. per barrel.

U.S. BOOM TO CONTINUE.

HIGHER PRICES FOR FARMERS.

LOWER TAXES.

From Reuter's Correspondent.
WASHINGTON, Tuesday.

A survey of the economic conditions has just been made for the information of President Coolidge, who is convinced from a study of it that a satisfactory measure of prosperity now exists throughout the country, with every prospect of its continuance.

Mr. Mellon, on behalf of the Treasury, has assured the President that the monetary situation is sound, and that there is adequate credit in every field for the maintenance of trade and production.

From the Agricultural Department it is announced that the buying power of the farmers has materially increased of late. In the case of wheat farmers, their products and the prices paid for them have improved, while the cotton-growers in the South have been compensated for a short crop by higher prices.

Mr. Hoover, Secretary of Commerce, has reported that exported manufactured products have reached new high levels.

President Coolidge let it be known today that he expects that a reduction of taxation will be possible next year, although he is unable to state the amount of the reduction.

AMERICAN SCHOOL HISTORIES.

ARE THEY PRO-BRITISH?

From Reuter's Correspondent.
NEW YORK, Tuesday.

Smiles have generally greeted the charge made by the National Americanisation Committee of the Veterans of Foreign Wars that American school history, as taught in this country, is pro-British.

It will be recalled that a day or two ago the Committee published a resolution branding the text-book on modern history by Hayes and Moon, of Columbia University, as unfit for use in American schools, in that "it contains subtle falsehoods designed to restore America into sentimental, spiritual and political subjection to Great Britain."

Writing on the subject this morning the *Herald-Tribune* says:—"Gentlemen who shudder at the idea of teaching school children that the Declaration of Independence was derived from the philosophy of John Locke, or who see our liberties crumbling beneath the heresy that 'the American revolution must be regarded as a continuation of the English revolution of the eighteenth century,' are unlikely to be either comforted or silenced by an argument as to the soundness of the doctrine to which they object."

Concluding a leading article that follows similar lines, the *World* writes:—"Only gross, contented ignorance could fail to see that the alleged faults in the text-books mentioned are merits."

WORLD FLIGHTS.

CAPTAIN GILES' MACHINE BEING REPAIRED.

From Reuter's Correspondent.
ELKO (NEVADA), Tuesday.

Captain Giles, whose aeroplane in which he was to attempt a flight to New Zealand crashed yesterday, has decided to ship the damaged aeroplane to San Francisco in order to have new wings fitted.

The parts of the aeroplane were being loaded at the railway station to-day, and Captain Giles stated that he had no intention of abandoning the flight to New Zealand.

THE AUSTRALIAN FLIGHT.

MARSEILLES, Tuesday.

Captain Lancaster and Mrs. Keith Miller, who left Croydon by air on Friday for Australia, took off at Marignane Aerodrome at 8.50 this morning for Pisa.

FUNERAL OF BRAZILIAN AIRMEN.

From Reuter's Correspondent.
RIO DE JANEIRO, Tuesday.

The Brazilian airmen who were killed during the demonstration arranged in honour of the French fliers on their arrival here were given a State funeral today.

Military honours were paid and great crowds assembled, including the trans-Atlantic airmen, Captain Costes and Naval Lieutenant Le Brix.

POLITICAL CHAOS IN NORWAY.

CAUSED BY THE GENERAL ELECTION.

From Our Own Correspondent.
OSLO, Tuesday.

According to the latest returns of the Norwegian elections, the Government Party is losing a large number of seats. The results to hand show that the Labour and Communist Parties are winning many constituencies hitherto strongholds of the Government and chief Opposition candidates.

Up to the present the Labour and Communist candidates have received 132,272 votes, Agrarians 94,307, Conservatives 74,065, and Radicals 71,488.

It is believed that when the final results are available to-morrow the Labour and Communist Parties will take the leading place in the Storting, with the Conservative Party as the chief Opposition. It is still uncertain, however, which party will be called upon to form a new Cabinet. One possibility is a coalition of the Conservatives and Agrarians or of the Radicals and Agrarians.

The Norwegian political situation has seldom been in such a chaotic state as the present general election results indicate.

"THE LUCKY AIR PILOT."

VIRTUALLY UNHURT AFTER 1,000 FEET CRASH.

Known as "The Lucky Pilot," Flying Officer J. R. Addams, of Tangmere Aerodrome, West Sussex, had another remarkable escape yesterday afternoon, when his machine, a Royal Air Force Gamecock bombing 'plane, crashed from a height of a thousand feet into a field near Chichester.

He was badly shaken, and received a slight cut on the face, but, after treatment at the hospital, returned to the aerodrome, calmly smoking a cigarette, and apparently little the worse for the accident.

Flying Officer Addams has been in several crashes, and has always come out of them without serious injury. His machine this afternoon was completely wrecked.

WAR HERO ON TRIAL FOR MURDER.

PARIS COURT HEARS HIS CONFESSION.

From Reuter's Correspondent.
PARIS, Tuesday.

The trial of the Russian Jew, Schwarzbard, on the charge of murdering the Hetman of the Ukraine, Simon Petlura, began this afternoon at the Seine Assizes, and attracted a crowded court. Schwarzbard, who is a short, thin, frank-faced man, with a reddish moustache, does not give the impression of being either the hero or villain of the piece.

The widow of Petlura was present in the Court, in deep mourning.

Both the prosecution and the defence propose to call a host of witnesses, ranging from Professor Einstein to Maxim Gorky, neither of whom, incidentally, is likely to respond. Russian, Ukrainian and Yiddish interpreters have been retained, in view of the polyglot character of the witnesses.

MURDERER'S OWN STORY.

After the Clerk of the Court had read the interminable indictment, the President of the Assizes proceeded, according to French legal custom, to question the prisoner, who gave the following account of his motives for the murder, for which he proudly accepts the entire responsibility.

Schwarzbard said that he first conceived the vengeance on Petlura on meeting a friend just out of hospital, who related that he had overheard two of Petlura's officers boasting of their anti-Semitic atrocities. Subsequently he read a description in the Russian newspapers of the massacres alleged to have been ordered by the Hetman, and became worked up to such a fever heat that he determined to make Petlura pay the penalty with his life. He tracked him down to Paris, and finally, on May 25th, found him in the Boulevard Saint Michel walking alone.

"I followed him," continued Schwarzbard. "He turned round menacingly. I shouted: 'Defend yourself, you blackguard.' I had my revolver ready and fired five shots in quick succession. I took good aim. He fell without a word, merely groaning." (Here Schwarzbard imitated a groan of agony.) "But I did not care. I was certain he was dead with five bullets in him. I had killed the great murderer. I acted absolutely alone."

A FRIEND OF THE JEWS.

The President of the Court said to the prisoner: "But they say that Petlura was a friend of the Jews."

Schwarzbard replied: "Aman and Titus were also friends of the Jews. Petlura was as fond of the Jews as they were. He sent them to Heaven. Petlura ordered pogroms and afterwards disapproved of them. For three years he washed his hands like Pontius Pilate. As soon as he had gone the massacres stopped."

At this point it was mentioned that Schwarzbard won the Croix de Guerre while fighting in the French Foreign Legion during the war, and that his post-war conduct in Paris, according to the police, was beyond reproach.

The prisoner was asked to explain how he happened to be sentenced to four months' imprisonment in Vienna in 1908. He replied: "I was condemned, because I was an anarchist."

He denied having ever served in the Red Russian Army. This denial resulted in a sharp wordy duel between Maitre Torres, the defending counsel, and Maitre Cumpinchi, who represents Mme. Petlura, the widow.

Shortly afterwards the Court adjourned until to-morrow.

MISS GLEITZE AT CAPE GRIS NEZ.

20 PERSONS TO WATCH CHANNEL SWIM.

From Reuter's Correspondent.
BOULOGNE, Tuesday, 11.30 p.m.

Miss Gleitze arrived here, accompanied by about ten British journalists and a number of American correspondents this evening. She motored to Cape Gris Nez, where she is waiting for favourable conditions before making a start. When she does make the attempt, however, she will be accompanied by a motor launch from Dover with about twenty witnesses on board, including both Pressmen and photographers, who will witness her efforts from start to finish.

Conditions are not regarded as over-favourable, as the sea is choppy, but if she starts it will probably be in the early hours of the morning.

BIG BOILER EXPLOSION.

EUROPEAN AND FOUR NATIVES KILLED.

From Reuter's Correspondent.
JOHANNESBURG, Tuesday.

A terrific boiler explosion occurred at the Victoria Falls Power Station at Brakpan today, resulting in the death of a European fitter and four natives.

A European fireman and several natives were injured.

A number of men who were working in iron sheds adjoining the boiler house had very narrow escapes.

EX-ARMY OFFICER SHOT.

HOUSEKEEPER'S DISCOVERY.

Captain John Fairfax Christie, son of Mr. Charles Christie, head of the firm of Christie and Company, brewers, of Hoddesdon, Hertfordshire, was found by his housekeeper at his home, at Rose Vale, Hoddesdon, sitting in an armchair, with a bullet wound through his head and a Service revolver lying by his side. A doctor was called, and Captain Christie was taken to the Hertford Hospital, where he died yesterday morning.

Captain Christie, who was a bachelor, served with the Hertfordshire Regiment in the great war, and was wounded. He had gained the Military Cross. He was 34 years of age.

An inquest will be held at the County Hospital, Hertford, at noon to-day.

BIG PAY FOR CANADIAN HARVESTERS.

From Reuter's Correspondent.
WINNIPEG, Tuesday.

After a fortnight's enforced idleness, due to abnormally wet weather, grain threshing has been resumed throughout the three Prairie Provinces. Labour shortage has been experienced in some districts, where harvesters are offered as much as seven and-a-half dollars a day (approximately 30s.). The latest reports indicate that there is likely to be a heavy falling off in the quality of the grain through the abundant rains of the past fortnight. It is estimated that only half the grain crops of Western Canada have been threshed.

FAMILY PERISH IN FIRE.

PARENTS' EFFORT TO SAVE CHILD.

MIDNIGHT OUTBREAK IN KENT.

Major R. B. L. Bazley-White, D.S.O., his wife, their four years old son, and the child's elderly nurse, Miss Rosa Weekes, perished in a fire that destroyed their home, Wateringbury Hall, near Maidstone, early yesterday.

The fire broke out just before midnight on Monday in a sitting-room on the first floor of the house, a rambling two-storey building, situated about half-a-mile from the village of Wateringbury, on the Maidstone-Tonbridge road.

One of the two front bedrooms was occupied by the cook, Mrs. Edith Whitfield, who saved her life by jumping from her window. In the other were the child and his nurse, Miss Weekes, aged fifty-five. Mrs. Bazley-White was in a bedroom at the back of Mrs. Whitfield's, and Major Bazley-White's room was in the extreme left wing of the house.

PARENTS DIE TRYING TO SAVE CHILD.

To get to their child's bedroom both Major and Mrs. Bazley-White had to pass through the blazing sitting-room, and the theory that they lost their lives in an attempt to save the boy is supported by the fact that all the bodies were found in the *débris* below the boy's bedroom, the floor of which had collapsed. For Major and Mrs. Bazley-White a jump to safety would have been easy. The bedroom windows were only about fourteen feet from the lawns which, with beautiful flower gardens, almost surround the house.

Two maids, Olive Selves and Marjorie Florence Sharp, both of West Farleigh, occupied a bedroom at the back of the house, but they made their escape uninjured through a back door.

The fire burnt for over seven hours, and at 1 p.m yesterday the building was still smouldering.

A SCREAM AT MIDNIGHT.

Mrs. Whitfield, the cook, told a graphic story as she lay in bed in her parents' cottage not two hundred yards from the smoking ruins. "I went to bed about 10.30," she said, "and about midnight, when I was just falling off to sleep, I heard a scream from Mrs. Bazley-White's bedroom.

"I jumped out of bed and opened the door, which looked on to the sitting-room. The room was a mass of flames and dense smoke poured through the doorway. A second later I heard Mrs. Bazley-White's voice again shouting, 'Quickly, Edith! Run and get the fire brigade.'

"I shut the door and, without even putting on a coat, jumped out of the open bedroom window to the grass beneath. I believe the grass broke the force of my fall. In my bare feet I rushed across to my parents' cottage and roused my brother, who dressed hurriedly and drove into Maidstone on his motor cycle to call the fire brigade.

FIRE BRIGADE TOO LATE.

"I believe Mrs. Bazley-White must have tried to reach her little son, though the sitting-room which separated her bedroom from that in which her little boy was sleeping was one big blaze. This is probably how she perished."

The fire brigade arrived about 1.15 a.m., and it was not until 9.30 a.m. that the last body—that of the child—was recovered.

One of the first persons to notice the fire from outside was Mr. Lucas, a charcoal burner, whose cottage is situated on a hill overlooking the hall. He rushed to a neighbour, Mr. G. E. Edwards, of the Little Hermitage Farm.

"When Mr. Lucas roused me," said Mr. Edwards, "I dressed hastily and ran out to see flames rising from the roof of Wateringbury Hall. I ran to the house and found a taxi-driver trying to force the front door. Together we broke down the door and started pulling out the furniture.

"It did not occur to us that anybody was in the house. There was nobody in the grounds. If we had thought anybody was in the house, we could easily have put up one of the ladders in the grounds and climbed into any of the bedrooms. The taxi-driver ran to the house of Dr. Severne, who 'phoned for the Maidstone fire brigade."

Dr. A. de M. Severne, who lives about four hundred yards from the Hall, was a close friend of Major Bazley-White, and to him fell the grim task of identifying the bodies.

Mrs. Owen English, of Manor Farm, Wateringbury, who was in the crowd of villagers that watched the fire, said: "Above the noise and crackling of the flames we could hear the barks and howls of a dog imprisoned in one of the upper rooms. It was pitiable, but nothing could be done, and the dog was burned."

Searching the smouldering ruins yesterday afternoon the firemen found the charred remains of the little terrier, which was often seen in the village with Major Bazley-White.

SERVANT'S STORY.

Marjorie Sharp, one of the servants who escaped from the house, said: "Shortly after midnight Miss Selves and myself were awakened by a woman's screams. We jumped out of bed, opened the door, and saw through the glass of another door opposite flames coming our way. We ran down the servants' stairs and out of the house. We thought Mrs. Whitfield was still in her room, and we shouted to her from the lawn. Her father came along, however, and said that she was safe. We threw stones at the other windows, where we had been told the master and mistress were. We were then told by the crowd that it was no use staying, and we went to the house of Mrs. Whitfield's parents."

Last night all that remained of Wateringbury Hall were the bare walls and a few blackened oak beams.

INQUEST TO-MORROW.

The inquest will be opened at 10.30 a.m. on Thursday at the Church Room, Wateringbury.

Major Bazley-White, who was 41 years of age, was a retired officer of the Royal West Kent Regiment, and also served in the Egyptian Army. He was awarded the D.S.O. in 1917. He was the son of Mr. John Bazley-White, formerly M.P. for Gravesend. Mrs. Bazley-White, who was 34 years of age, was the daughter of Mr. Algernon Beckeford Bevan, of Ickworth Lodge, Bury St. Edmunds. They had lived at Wateringbury Hall for about two years. Major Bazley-White was a keen hunting man and had planned to go out yesterday with the local beagles.

LATE NEWS.

GERMAN MINERS' STRIKE.

MINISTER'S STATEMENT.

From "The Times" Correspondent.
BERLIN, Tuesday.

Representatives of the employers and of the men involved in the lignite strike have signified their readiness to appear before the arbitrator in Berlin. The proceedings will begin in Berlin on Thursday. Shortly after the Reichstag session opened to-day, Herr Brauns, the Minister of Labour, announced that his department had been seeking to bring the two sides in the lignite dispute into touch, and he had definite grounds for hope that the negotiations broken off last Friday would be resumed in the next few days, with the prospect of an agreement being reached.

The strike situation, according to all reports, remains much the same as yesterday. The Strike Committee claims that more men have stopped work in some mines. The owners admit this, but say that some have returned to work elsewhere. The stoppage is evidently fairly widespread. No disturbances of a serious character are reported.

BRITISH LOCOMOTIVE'S TESTS IN AMERICA.

"FINE IN EVERY RESPECT."

From "The Times" Correspondent
NEW YORK, Tuesday.

The King George V., the Great Western Railway's fast passenger locomotive, which was brought to this country for exhibition in the Baltimore and Ohio Railroads centenary celebration, gave a splendid account of itself yesterday in two trial runs over that railroad's lines. It ran first from Baltimore to Washington and back, stopping only once on each trip, and then for water.

The train that it pulled was of seven cars, a dynamometer car running directly behind the tender, which was fitted with instruments for recording the power, distance and speed; three "day coaches," two Pullman cars, and an official car of the Baltimore and Ohio Company.

The locomotive was driven in what American railwaymen described as a masterly fashion by William Young, a driver of the Great Western Railway Company, who had his own fireman to do the stoking.

Mr. W. A. Stanier, Assistant Chief Mechanical Engineer of the Great Western, rode with them in the cab, and an engineer of the Baltimore and Ohio Railroad acted as pilot in the train. On both journeys were several other representatives of the Great Western Railway Company, and a number of officials and mechanical experts of the American railway.

The American railwaymen who attended the tests were highly enthusiastic over the performance of the King George V., declaring it to be a wonderful locomotive, fine in every respect.

THE "FLAPPER" VOTE.

MR. BRIDGEMAN NOT AFRAID OF IT.

"I am not afraid of the 'flapper' vote," said Mr. W. C. Bridgeman, at Oswestry last night. "I would be inclined to think that the girls know quite as much about politics as the boys. Get hold of the real 'flapper' under twenty-five, and educate her in our principles. Some of the best educated women in this country have not the vote now."

Speaking of agriculture, he said that it was not true that they gave any pledge at the last election that had been broken. "Mr. Baldwin never pledged himself or his party to introduce any form of protection for agriculture, which would involve any tax on food."

THE SOUTH AFRICAN SHIPPING WAR.

GOVERNMENT'S NOTICE TO UNION CASTLE LINE.

From Reuter's Correspondent.
CAPE TOWN, Tuesday.

The Government has flung down the gauntlet to the Union Castle Steamship Company in connection with the freight war between the Conference Lines and their competitors in the form of a statement issued for publication. This statement alleges that the action of the Union Castle Company in notifying shippers of wool and similar produce at South African ports that it is prepared to grant a freight discount of 15 per cent., providing that shippers contract to make all their shipments by vessels of the Conference Lines, not only constitutes a breach of the law, but is in open violation with the terms of the Government mail contract. The Government has accordingly notified the Union Castle Company that, unless its offer is immediately withdrawn, it will have to consider giving twelve months' notice to terminate the mail contract.

Further, in order to protect shippers who decline to acquiesce in the "coercive demand" of the Union Castle Company, action will be taken under Clause VI. of the Shipping Combinations Discouragement Act of 1911, which would empower the Government to differentiate in respect of harbour charges on produce shipped in vessels belonging to the Conference Lines.

The exact method of differentiation has not yet been decided, but it will probably take the form of imposing on all produce shipped under the 15 per cent. discount scheme a surcharge at least equal to the amount of the discount allowed on such shipments by the Conference Lines. Furthermore, the Government is considering introducing legislation to invest it with the necessary powers to penalise ships as distinct from goods.

THE PRINCE OF WALES AND HOUSING.

VISIT TO NEW LONDON SCHEME.

The Prince of Wales spent a busy afternoon yesterday in the new City of London Corporation dwellings in Shepherders' Walk and Wenlock road, City road. The block of buildings, to be known as Windsor House, comprises 104 flats, with a total floor space of 60,000 square feet, providing accommodation for 600 persons. Every modern convenience is contained in the tenements, including electric light and bathrooms. Rents vary from 11s. 6d. to 22s. 6d. a week. The buildings form part of the city re-housing scheme.

The Prince, who was accompanied by the Lord Mayor and Lady Mayoress, and their twin daughters, met in the tenements old friends whose acquaintance he had made during the war in France, and spent a boisterous time with the crowd of children, who mobbed him during his progress through the streets. He took notice of them all, and got a most demonstrative welcome from the residents, shaking hands with many of them.

The Prince congratulated the occupants of the buildings on their comfortable houses, and the tasteful way in which their rooms were furnished and decorated. He found that the tenants were greatly pleased with their housing accommodation, and asked them questions about their families and work.

The City Engineer, Mr. E. E. Finch, the Chairman of the Sanitary Committee, Mr. Cyril Gamon, and others were presented to the Prince.

Mr. Baldwin was yesterday elected an Elder Brother of the Corporation of Trinity House to fill the vacancy caused by the death of Lord George Hamilton.

The Most Rev. Dr. O'Kane, Bishop of Derry, left Derry yesterday on his way to Rome.

POLAND BANS MR. A. J. COOK.

VISA FOR WARSAW REFUSED.

INTERNATIONAL MAY NOT BE HELD.

Mr. A. J. Cook, Secretary of the Miners' Federation, who was to have left London last evening in company with Mr. W. P. Richardson, Treasurer of the Federation, to attend a meeting of the Executive of the Miners' International at Warsaw, informed the Press Association that he had been refused a visa to go to Poland by the Polish Consul-General in London, on the instructions of the Polish Government.

"The singular thing is," said Mr. Cook, "that no visa facilities were refused to my colleague, Mr. Richardson. I have been in communication with the British Government, but they have refused to intervene."

LETTER OF POLISH CONSUL-GENERAL.

The General Council of the Trades Union Congress also have taken the matter up, and have seen the Foreign Office and interviewed the Polish Consul-General.

Mr. Citrine, the Secretary of the Congress, was handed the following letter: "On my instructions no visa facilities may be granted to Mr. A. J. Cook for his proposed journey to Poland.—Yours faithfully, J. D. Murowski, Consul-General."

As a result of this refusal no representatives of the British Miners' Federation will attend the meeting of the International Executive. "This is the first time a representative of the British miners, engaged on the official business of the Federation, has been refused visa facilities to another country," said Mr Cook. "This means there will be no business transacted by the International Committee. It would have been an important meeting, but it cannot be held in the absence of the British representatives."

EXPLICIT INSTRUCTIONS FROM POLAND.

The Press Association Diplomatic Correspondent says:—The Polish Consulate last night, while admitting that Mr. Cook had been refused a visa, would not communicate further details. I understand, however, that the instructions given to M. Murowski, the Consul-General, by his Government were definite and explicit. He was not informed of the reasons for the decision.

At the offices of the Trades' Union Congress last night it was stated that Mr. Cook only made application for the visa yesterday, and the usual practice was to apply several days beforehand.

Mr. Citrine, the Secretary, stated that when he was informed at 1 o'clock yesterday by Mr. Cook of this refusal, he wrote to the Polish Consul pointing out that it was essential that Mr. Cook should go to Warsaw. A reply was received to the effect that, in accordance with instructions, the Consul was unable to grant a visa.

"It is quite evident," Mr. Citrine added, "he is not acting on his own authority, but on instructions from Warsaw."

SOLOMON ISLANDS MASSACRE.

CRUISER LANDS SEAMEN.

From "The Times" Correspondent.
CANBERRA, Tuesday.

A wireless message has been received by the Naval Board from the Captain of the Australian cruiser Adelaide to the effect that three platoons of seamen were landed on Monday night at Diamond Harbour, in the Solomon Islands, and that a base camp has been established and occupied on the site of the recent murders. In addition, early on Saturday morning a party consisting of one officer, thirteen men and two wireless operators, was landed on Malaita Island. The Resident Commissioner co-operated with the commander of the Adelaide in establishing a base, from which locally-enrolled troops and the police could operate.

Mr. Bruce, the Prime Minister, in issuing this wireless message, said that the seamen who had been landed would be used for the protection of the base camp. Instructions had been given that the men were not to take part in an active campaign against the murderers without special authority, that being regarded by the Commonwealth Government as a task for the civil authorities. The chief objective of the proposed operations was the arrest by the local authorities of the ringleaders in the murders, and as many as possible of those who took part in the outrage, in which two British officials, fifteen native police, and the crew of a Government vessel were murdered. The presence of the Adelaide should have a great moral effect, while, at the same time, providing protection in an emergency. It was not considered that active participation by the Naval forces would be necessary.

Mr. Bruce's anxiety to assure the public that no active punitive measures will be taken by the Australian forces seems to be the result of the attitude taken by Labour members in the Commonwealth Parliament last week to the despatch of the Adelaide to the Solomon Islands. This attitude was shown, not so much in open protests as in repeated questions demanding details of the terms on which the Adelaide had been sent to the Islands.

DOUBLE MURDER AND SUICIDE.

DISMISSED CIVIL SERVANT RUNS AMOK.

From Reuter's Correspondent.
WARSAW, Tuesday.

A sensational story of double murder and suicide comes from Bydgoszcz, Bromberg, in Polish Pomerania. A State employe of the local Revenue office, who had been dismissed from his post, mortally wounded his official superior, and then proceeded to Torun (Thorn), where he killed the head of the District Revenue Office. He then committed suicide. The murderer left a message in which he stated that he was avenging himself for being dismissed unfairly. It is pointed out, however, that the man was dismissed for gross neglect of his duties.

TO-DAY'S INDEX

	Page.
LEADING ARTICLES:	
Spain and Morocco	6
The Future of Railways	6
History in America	6
The Druids	6
GENERAL:	
Broadcasting Programme	3
Discontent in the Civil Service	7
Dublin District Court	3
Electric Week for Dublin	5
Electoral System in the North	5
Family Perish in Fire	7
Islington Dairy Show	8
Legal Notices	3
New Northern Liquor Bill	5
Poland Bans Mr. A. J. Cook	7
Pork Prices in the North	3
Shooting Folly as it Flies	8
The Abolition of Slavery	7
The Commandments and Public Life	8
The Fatal Fire in Derry	5
The Liffey Tunnel	3
U.S. Boom to Continue	7
U.S. Markets	8
War Hero on Trial	8
LETTERS TO THE EDITOR:	
Names in Irish	8
FINANCIAL NEWS AND MARKETS	4-11
SPORTING NEWS	10-11

ELECTORAL SYSTEM IN THE NORTH.

VIEWS ON PROPORTIONAL REPRESENTATION.

CAPTAIN DIXON AND THE "IRISH TIMES."

Speaking at the annual meeting of the East Belfast Women's Unionist Association last night, Captain the Right Hon. H. Dixon, M.P., said that their political opponents had discovered that force would not do against the Ulster people. Even Mr. de Valera had given up his ambition to wade through Irish blood. But what their opponents had failed to do by force they hoped to attain by cunning, and it was clear that, rather than cease their vigilance, the Ulster people must increase it.

He expressed surprise at a leading article in the *Irish Times*, which said that proportional representation was to be abolished in Ulster in order to deprive the minority of their representation, and he characterised that statement as untrue.

Whatever the Government would do would be best for the country as a whole. They were attacked because they did not put Commissioners in charge in Belfast. They were told that they had not as much courage as the Free State; but if those who complained most assisted in the public life of the city scandals would not arise.

Sir Dawson Bates, Minister of Home Affairs, said that he was glad that the Prime Minister was going to get rid of proportional representation. It was the device of cranks to enable cranks to get into Parliament.

Referring to proportional representation at a Unionist meeting in Creggagh, Belfast, the Right Hon. T. Moles, M.P., said that it was a mistake to think that the system safeguarded the rights of minorities. He pointed out that, although the Nationalists numbered one-fourth of the population of Belfast, they returned only one member out of sixteen to the Northern Parliament.

RATE-FREE ISLAND.

STORY OF WARSHIP AND THE ROCK OF TORY.

The Donegal Health Board's refusal to appoint a nurse for Tory Island because the Irish Land Commission declined to pay the £30 formerly contributed by the Congested Districts Board towards the payment of the nurse's salary led to the appearance before the Board on Monday of Dr. R. P. McDonnell, Local Government medical inspector.

Dr. McDonnell said that the Local Government Board had done their best to get the grant of £30 from the Irish Land Commission, but had failed. However, they were prepared to sanction payment of £30 under the tuberculosis scheme, 50 per cent. of which would be recouped to the Tuberculosis Committee by the Local Government Board. There would also be a grant of £5 from the Irish Lights Commissioners. The Board would be asked to pay the balance of the salary, which would be £100 per annum. If the Board persisted in their refusal to make the appointment, the Local Government Board would be compelled to issue a *mandamus* against the members.

Major Myles said that it was all very well for the Ministry to talk of a *mandamus*, but would they give the Board a *mandamus* to collect the rates of Tory Island? These people paid no rates, and it would not be fair to the ratepayers of the county if they appointed a nurse at such expense to the county.

Mr. Eugene Mahony—The Government might as well ask for the appointment of a nurse for one of the Fiji Islands, because we get no revenue from Tory Island. The Board should press for the free grant of £30 from the Government.

When Major Myles suggested that the islanders should get up a subscription, Dr. McDonnell said that he was under the impression that the islanders were too poor to pay any rates, and could not contribute towards a nurse's salary. The reply of several members was that the islanders were as well able to pay as some of the farmers in the county.

The Chairman, in reply to Dr. McDonnell, said that these islanders never paid any rates, and everything that the Government had tried to make them pay had failed. The British Admiralty had even sent down a destroyer. (Laughter.)

A "SUPERNATURAL" AGENCY.

Mr. Kenny J. Brennan said that there was a rock on the island called the Rock of Tory, which was supposed to be a supernatural agency over which the king of the island had control. (Laughter.) When the warship came to the island to collect the rates the story was that the king gave the stone a peculiar twist, and the warship sank. (Laughter.) The warship had, in fact, been sunk with all hands on board.

Dr. McDonnell—I would not advise the Board to go there for any money after that story. (Laughter.) He added that there was no Government Department which would take the responsibility of this payment of £30, and it was not provided for in the estimates.

The Chairman said that there was no talk of expense when the Government sent representatives to the United States, Canada, and Australia. In one recent case there were representatives chosen at their own expense to go to Australia to inspect boulevards at Canberra. Afterwards it was found that a sum of £400 or £500 had gone to their expenses. This was not provided for; yet now the Government wanted to make it appear that because this small sum was not provided for they would not get a penny, which was absurd.

Mr. M. A. McCreadie—If we pay the proposed balance for one year, shall we always have to do so?

Dr. McDonnell—I am afraid the Board would be stuck in for it all the time. (Laughter.)

Dr. Regan—Clear the island and make it a penal settlement. (Laughter.)

Mr. Mahoney—And the Government could send us down there. (Laughter.)

It was eventually decided, on the proposal of the Chairman, to leave the matter over to the next meeting in order to get the views of the absent members on the question. The members present were unanimous in refusing to make the appointment unless the free grant of £30 from the Government was forthcoming.

MOTOR 'BUS IN A HEDGE.

PASSENGERS CUT BY BROKEN GLASS.

While a motor 'bus was running between Banbridge and Dromore yesterday morning it suddenly inclined to the right, and, despite all that the driver could do, ran into a hedge.

There were eight passengers, and some of them received cuts on the hands or face from broken glass.

The 'bus was much damaged.

HOSPITAL PATIENT'S ALLEGATIONS.

Wexford County Board of Public Health, at their meeting last Monday, passed a resolution calling on the Local Government Department to hold a sworn inquiry into allegations made by a patient, Martin Byrne, as to the treatment that he received at the County Hospital, Wexford, when he attended there. The allegations were against Dr. O'Brien, County Surgeon.

Dr. O'Brien, in a letter to the Board, denied Byrne's charges, and the Board directed their solicitor, Mr. Dunbar, to obtain an affidavit from Byrne.

NEW FACULTY.

The Council of the University College, Cork, has recommended, from a number of candidates, the appointment by the Senate of Mr. M. Grimes, M.Sc., as Senior Lecturer of the new Faculty of Dairy Bacteriology. Mr. Grimes is a graduate of a Canadian University. Before going to the Dominion he was employed in the laboratory at Lansdowne Milk Factory, Limerick.

DUBLIN PORT AND DOCKS BOARD. Open Competition for Males (16-19) announced for 15th November. 1st exam., Sept., 1923, FIRST PLACE, Mr. A. Horneck, 1 of the 2 Appointments. Special Oral Classes. SKERRY'S COLLEGE, 76 St. Stephen's Green, Dublin. (Advt.)

CIVIL SERVICE DISCONTENT.

(Continued from Page 7, Column 1.)

subsistence and travelling allowances, and grades of work, notwithstanding the many increased duties imposed on the various departments, which were inevitable under a system of a separate Government.

DISCONTENT.

"This disregard of the pledges given by the Minister for Finance, and endorsed in a covering letter by the late Minister for Justice," the official declared, "has caused, and is causing, a volume of discontent in the service, as well as doubt as to the future position of transferred officers, many of whom from these causes will, it is feared, be more disposed to retire at the end of 1929 than to continue in the service, with the result that the pension list will be increased, and the service of trained and experienced officers will be lost to the country.

"The matter of obtaining their release has been closely considered during the last couple of months by the Association and its legal advisers, but in view of the circumstances of the time—the general elections—they desired to give the Government a fair opportunity of dealing with the question. Now it seems as if they would have to force the Government to honour the Privy Council's decision."

THE WAITING LIST.

"The delay of the Government in dealing with the matter," he added, "means that retired officers are still without their full compensation and pensions. Their net pension allowance is not as large as it ought to be, according to the judgment of the Court. The number of civil servants who want to retire is about 300, and they cannot go before their cases have been heard and compensation has been fixed.

"The question in the minds of the transferred civil servants is: If the Government does not honour the pledges given to those who have gone out, will they honour the pledges to those who have remained? Between three and four hundred have retired, and their allowances have been based on their salaries and 75 per cent. of the bonus. The Privy Council, however, has based the pension on the salary and on 100 per cent. of the bonus, the Judicial Committee holding 'that the Minister of Finance in the Free State has no discretion as to the compensation to be awarded.'"

The effect of the judgment in the case of a retired civil servant with a salary of £500 and a bonus (at the time of his retiring) of £185, is that his pension would be £342, while the pension granted to those who have retired with a like salary is £319 per annum. Since then the cost of living bonus has been reduced from .95 to .75, and if the compensation is computed on the lowered bonus those who will retire in future will accordingly receive a reduced pension.

"BETWEEN THE DEVIL AND THE DEEP SEA."

WHY TOURISTS DO NOT VISIT DERRY.

At the meeting of the Derry Chamber of Commerce, Mr. Irons presiding, Mr. D. A. Mooney, J.P., mentioned that recently a Belfast draper told him that owing to the large influx of American visitors into Belfast during the months of July and August the drapers' shops were sold out. Was it not the fault of the Ulster Tourist Development Association that Derry did not have its share of these visitors? There was not much to be seen in Belfast, but there was a lot to be seen in Derry, and visitors would spend money in it. Derry was faced with the possibility of heavier taxation.

Mr. D. S. Irvine, J.P., said that it was not the fault of the Tourist Development Association.

The Chairman said that Derry was in a very peculiar position. He had urged that there should be collaboration between the Derry Chamber and Chambers of Commerce in the Free State with regard to tourist development. They were just between the devil and the deep sea. Derry was just on the border line, and visitors to the city desirous of seeing the beauty spots of Donegal were handicapped by the border regulations. On the other hand, when they came to Donegal they were unable without difficulty to cross over to Derry. Until such steps as he suggested were taken, he did not see that there was any hope of improvement in the tourist traffic.

MOTOR CAR WITHOUT A LICENCE.

SMART PENALTY IN BELFAST.

A penalty of £69, with a recommendation that it be reduced to £5 15s., was the order made by Mr. H. Toppin, R.M., and other magistrates in the Belfast Summons Court yesterday in a prosecution brought against Arthur Guy Carless, Taunton avenue, Belfast, for using a motor car on 29th August for which a licence under the Northern Ireland Act was not in force.

Mr. A. J. Lewis, who prosecuted, said that this was a case of a man being found in Belfast with a vehicle which was licensed for the City of Birmingham, and had no licence in Northern Ireland.

Mr. George M'Cracken (who represented defendant)—There was no intention to evade the duty from beginning to end.

Sergeant Freny said that on 29th August he saw a Ford motor hackney car driven by defendant, who had a licence for Birmingham. Defendant said he was using the vehicle for business purposes in Northern Ireland. Witness told him that he should be licensed in Belfast, and he said he did not know that.

Adam M'Reavie, officer in charge of licences, said the defendant came to the office immediately after he had been spoken to by the previous witness. He was offered a form to complete, and he did not do so.

Cross-examined by Mr. M'Cracken—Did he ever for one moment dispute paying the licence?—No.

The defendant, in evidence, said he was not the owner of the car. He had it on hire from a garage proprietor. He was several weeks in Belfast before he knew that he was committing any breach of the Road Motor Act. Immediately that the sergeant spoke to him he called at the office to pay the licence.

£33 PENALTY ON COLERAINE MAN.

The Court imposed a penalty of £33 in the adjourned case against Alfred Caulfield, Westbrooke terrace, Coleraine, for using a hackney car for purposes other than that for which the licence was taken out in respect of it, and duty at the higher rate was not paid before the vehicle was so used.

Mr. A. J. Lewis prosecuted, and Mr. Marrinin (instructed by Mr. N. Tughan) represented the defendant.

A KERRY BURNING.

PRIEST'S CLAIM DISMISSED.

There was a sequel to a Kerry burning at the Tralee Circuit Court, when Judge McElligott dismissed a claim for compensation made by the Rev. John Foley, in respect of a house and out-offices at Knockanish, for the burning of which Robert Daly is undergoing a term of imprisonment. Father Foley, to whose sister Robert Daly is married, is the registered owner of the place, and the claim was dismissed on the ground that the claimant had not suffered any loss as a result of Daly's act.

CHURCH SALE OF WORK.

The annual sale of work for missionary and parochial purposes in connection with Christ Church, Blackrock, will be declared open today at 3 o'clock by Mrs. Herbert Vaughan. The sale will be continued to-morrow.

ISLINGTON DAIRY SHOW.

GREAT SUCCESS OF IRISH CREAMERY PRODUCE.

BAD DISPLAY OF FREE STATE EGGS.

FROM OUR AGRICULTURAL CORRESPONDENT.
LONDON, Tuesday.

In five classes for butter at the Dairy Show, which was opened at the Agricultural Hall, Islington, to-day, Irish creamery produce accounted for 72 awards. The butter entries total 488, and are the highest since 1913, when they totalled 549. In the commercial classes, where Irish produce figures so successfully, the entries amount to 128. In point of quality, packing, and general appearance the Irish butter is quite equal to that from other countries. It does not compete against Colonial produce, for which a special section is provided, but appears in classes where entries are confined to makers residing in any part of Great Britain or Ireland.

When the prize cards were placed on the exhibits, Messrs. P. Power and P. J. Conway, Inspectors under the Dairy Produce Act, had the winning exhibits clearly labelled "Free State Produce." In one class first prize went to a Northern Ireland exhibit. This was the first concerted effort made by Irish creameries to direct attention to their produce, and to judge from the results obtained, it should have a good effect upon trade.

THE AWARDS.

The following awards were made:—

Butter, slightly salted, in boxes of 12 bricks of 1lb.—1, Macamore Co-Op. Creamery, Co. Wexford; 2, Ardagh Co-Op. Dairy Society, Co. Limerick; 3, Glenwilliam Co-Op., Ballingarry, Co. Limerick; 4, Ballyrashane Co-Op., Coleraine, Co. Derry; reserved, Herbertstown Co-Op., Knocklong, Co. Limerick; highly commended, Rathmore Co-Op., Co. Kerry; Milford Co-Op., Charleville, Co. Cork; Newmarket Dairy Co., Macroom; Granagh Co-Op., Ballingarry; Buttevant Co-Op., Co. Cork; commended, Tober Co-Op., Doon, Co. Limerick; Ballinfull Co-Op., Rathmore, Co. Sligo.

Butter, free from salt, in 24lb boxes of 12 rolls.—1, Ballyrashane; 2, Glenwilliam; 3, Towernafulla Co-Op., Newcastle West; 4, Ardagh; reserved, Ballintrillick Co-Op., Cliffoney, Co. Sligo; highly commended, Granagh, Shanagolden, and Herbertstown.

Mild Cured Butter, slightly salted, in 24 rolls of 1lb each.—1, Solohead Co-Op., Limerick Junction; 2, Ballinfull; 3, Herbertstown; 4, Newmarket; reserved, Ballyclough Co-Op., Mallow; highly commended, Rathmore, Ardagh, Ballyrashane, Macamore, and Cappamore Co-Op., Co. Limerick.

Cured Butter, slightly salted, 28lb.—1, Shanagolden; 2, Mitchelstown Co-Op.; 3, Cappamore; 4, Greybridge Co-Op., Kilmallock; reserved, Milford; highly commended, Herbertstown, Ardagh, Abbeydorney, Co. Kerry, Buttevant, Ballinful, Newcastle West Co-Op., Granagh, Condensed Milk Co. of Ireland, Tipperary, Solohead, and Tober.

Cured Butter, 56lbs.—1, Mitchelstown; 2, Solohead; 3, Kilross Co-Op., Tipperary; 4, Riverstown Co-Op., Ballymote, Co. Sligo; reserved, Herbertstown; very highly commended, Glenwilliam, Shanagolden, Lee Valley Creamery, Coachford; Cahirconlish Co-Op., Co. Limerick; Greybridge, Garryspillane Co-Op., Knocklong, Milford, Ballinfull, Cappamore, D. and G. Watson, Tralee, Co. Kerry; Glin Co-Op., Co. Limerick; highly commended, D. and G. Watson, Ardagh Co-Op., Clondrohid, Macroom, Abbeydorney, Kilteely, Pallasgreen, Co. Limerick; Buttevant, Rathmore, Towernafulla, Newcastle-West, Ballyclogh, and Tober; commended, Drumcliffe, Co. Sligo; Tipperary Co-Op., Granagh, and Macamore.

POULTRY.

In a poultry section of 3,888 entries there were only two entries from Ireland. These were a pair of utility white Wyandotte pullets from Mr. D. Freeland, Craigavad, Co. Down, who was highly commended for one in a class where 18 awards were made.

DAIRY FARMERS' SHOW.

AFFECTED BY FOOT-AND-MOUTH DISEASE.

An embargo on the movement of animals in consequence of an outbreak of foot-and-mouth disease caused the exhibit of cattle and goats to be cancelled. This deprived the 49th Dairy Show of the British Dairy Farmers' Association of one of its strongest features. It was like the play with the part of Hamlet omitted. There were 449 cattle and 68 goats entered, while no fewer than 737 entries had been made for the milking and butter tests. Omitting these the exhibits total 9,754.

To Irish visitors a remarkable feature is the display of cheese. This has reached the "record" figure of 688 entries. Cheddar, with 243 entries, and Cheshire, with 253 entries, are the heaviest classes, and the total weight of these cheeses exceeds 50 tons.

Bacon and ham entries total 105, the highest since 1924. The section includes three classes for bacon pigs, which will produce the most suitable sides of Wiltshire cut bacon. The pigs are killed, dressed, and cured by one firm, and the sides then are sent to the show to be judged, three challenge cups being offered as prizes.

Another "record" has been created in the section for bottled fruits, vegetables, and jams, with 80 entries, while the display of roots, with 242 entries, is extremely useful, the quality of the exhibits reaching a high level.

The class for any new apparatus or invention relating to the dairy industry has attracted 49 entries. These include automatic measuring and filling cans, cream coolers, capping-machines, plant for sterilising bottles, and the refrigerating compressor plants.

A good deal of attention was devoted to the junket-making and butter-making contests during the day. There is also to be seen a fine display of 3,100 pigeons.

Some 200 standholders present goods of every description for the use of dairy farmers and poultry-keepers.

In the marketing demonstration made by the Ministry of Agriculture and Fisheries, those interested in the production of eggs, poultry, pigs and pig-products are advised to organise, standardise and advertise. Various methods of preserving eggs, arranged by the Low-Temperature Research Station, Cambridge, are demonstrated, and poultry-keepers are told to market their eggs clean, fresh, and attractively. To illustrate the necessity for this, a display is made of what are called "Normal commercial samples of Dominion and foreign supplies, to show the competition which confronts the English producer." The Irish Free State samples, it may be said, are very unsatisfactory. Those who know how Free State eggs are being placed upon the market declare that these are unfair samples, badly displayed, compared with those from Northern Ireland, and likely to do more harm than good.

The attendance was fair, and among visitors from Ireland were Senator O'Hanlon and Mr. A. Carton, Dublin.

LISBELLAW DEMANDS A DOCTOR

Enniskillen Board of Guardians yesterday passed a resolution urging the Ministry of Home Affairs to recast the dispensary districts of the Enniskillen Union, and to give back to Lisbellaw its old dispensary district, which it lost in 1921. It was pointed out that by experience the present arrangement was found to be impossible, and the poor were suffering, as they had to go Tempo first with their ticket before they could get a doctor to attend, there being no attendance on a telegraphic or telephone call.

STRIKERS IN COURT.

At Carrick-on-Suir District Justice McCabe adjourned for a month charges against fifteen labourers on strike in the town, of intimidating men who are working at the stores affected by the strike, and also besetting the houses of such men and using threats towards them. Mr. Gleeson, solicitor, Dublin, appeared for the defendants, and gave an undertaking that no further breaches of the law would be committed by them.

CLERICAL OFFICERS' EXAM., JULY, 1927.

25th Place secured by the Intermediate and University College, 100 St. Stephen's Green, Dublin. We can help you with that Civil Service, Commercial or University Examination. Success List Free. Day Classes now in progress. Night Classes now forming for all branches of the Civil Service.—(Advt.)

LETTERS TO THE EDITOR.

NAMES IN IRISH.

TO THE EDITOR OF THE IRISH TIMES.

Sir,—I am glad to see Mr. Geoghegan's letter in your issue of this morning. Such a letter is long overdue; yet it is timely in view of there being a new Dail. When crossing the Channel one fine day, I entered into conversation with a just-arrived American, who said that he landed at a place called "Cobb"—that is how he pronounced it. Surely this is not the end desired by advocates of oral Irish? I cannot agree that "Cove" is a shabby name, even for such a fine harbour. It is short and sweet, and is not a stranger to old maps; but why do the railway and shipping companies persist in teaching the travelling public that it is pronounced "Cobb"? Incidentally, I might ask why Mr. Geoghegan should not spell his name phonetically. How do his present neighbours pronounce it?—Yours, etc., C. R. RILEY.

Rathgar, Dublin, October 18th, 1927.

TO THE EDITOR OF THE IRISH TIMES.

Sir,—The letter that you publish to-day in your journal from Mr. W. P. Geoghegan clamours for an answer from a Gael. Let me disarm him by saying that we all agree that a penny-halfpenny should be quite sufficient for a letter from Baile Atha Cliath to London, and that we hope one penny for letters and one halfpenny for postcards will in course of time be the rates throughout Saorstát Eireann and the United Kingdom of Great Britain and Northern Ireland.

I pass over his inaccuracy about Dunleary, which lies at the west, not east, end of Kingstown; and, had he a correspondent in Philipstown, he would know that the postal address is now Daingean O bhFáilghe, or Daingean in Offaly. Kingstown has its charm, I will admit, for the philologist. He can point out to the Englishman that Kingston is in Jamaica and Kingstown in County Dublin, while he can mock the native Gael who pronounces it as though it were spelt Kinkstown.

Mr. Geoghegan objects to Baile Atha Cliath because the Anglo-Saxons think it must be very far away. Your Gaelic readers may fancy it does not matter what the Anglo-Saxon thinks, but when I was at school, before the Gaelic revival had dawned, in England, we boys from Dublin were dismissed a day before anyone else, as we had so far to go, much to the annoyance of our brother Celts from Campbelltown and the Land's End. Again, more recently, I remember being in a hansom cab accident in London with a friend, and the policeman swallowed the name Mavrogordato without demur; he thought, quite rightly, that it was Greek. He refused, however, to accept Geoghegan, because he thought I was "codding" him. Talking of names in Irish, what shall we say of "Geoghegan"? It is neither Anglo-Saxon nor Gaelic. Therefore, though my father had me christened "John Geoghegan," I may be allowed, for once, in deference to the prejudices of my fellow-countrymen, to subscribe myself as—Yours, etc.,

SEAN MACEOCHAGAIN.

Raheny, County Dublin, October 18th, 1927.

CO. LIMERICK MOTOR ACCIDENT.

DUBLIN DOCTOR'S WIFE INJURED.

Dr. McLaverty, of Dublin, and his wife were involved in a serious accident while motoring through Loughill Village, Co. Limerick, on Monday night.

In trying to avoid a horse and car outside a house the doctor went close to the footpath just as John Bunbury, Glin, was emerging from the house with a bicycle. Bunbury was knocked down and his bicycle was smashed. The motor car collided with a telegraph pole, and as a result Mrs. McLaverty was thrown through the windscreen, and, it is reported, badly injured.

Dr. McLaverty and his wife are stated to have gone on to Limerick, their car, which was badly damaged, being left at Loughill.

RUN DOWN BY 'BUS.

BOY CYCLIST INJURED IN DUBLIN.

While William Hetherington, aged 15 years, Cross roads, Crumlin, County Dublin, and another boy were cycling along Capel street towards Parliament street, Dublin, last night, they encountered a 'bus travelling from the city at Grattan Bridge, and, it is stated, endeavoured to cross the bridge in front of it. While his companion managed to get clear of the 'bus, Hetherington was not so fortunate. He was knocked down and had his left leg broken in two places. He was taken to Jervis Street Hospital in a passing motor car.

BELFAST PORT RETURNS.

THE FOREIGN TONNAGE.

At the bi-monthly meeting of the Belfast Harbour Commissioners, held in the Offices, Corporation square, yesterday, the Chairman of the Trust, Mr. R. E. Herdman, D.L., presiding,

The Harbour Master (Captain J. McIntyre) reported that 331 vessels arrived at the port during the period from 2nd to 15th inst. Of these 311 were coastwise and cross-Channel, 18 foreign and 2 non-trading.

The total tonnage arrived from 1st January to 15th October of the present year was:—Coastwise and cross-Channel, 1,806,570 tons; foreign, 547,568; and non-trading, 49,259—total, 2,403,397 tons.

The Chairman pointed out that on the returns there was an apparent reduction on the foreign tonnage as compared with last year; but, as a matter of fact, it was not right to make a comparison with last year, when there was the heavy importation of foreign coal owing to the dispute. Comparing the returns with 1925 it would be found that this year there was an increase in foreign tonnage of 38,918 tons, so that the report was really more favourable than it appeared.

The examining accountant's report for the period 3rd to 15th inst. showed:—Balance due bank at last audit, £91,693 7s. 2d.; cheques drawn during period, £19,418 18s. 2d.; lodged, £19,464 16s. 6d.; leaving balance due bank, £91,647 8s. 10d. These figures showed an increase of 399,716 tons in coastwise and cross-Channel traffic; decrease of 58,912 in foreign, and 16,314 in non-trading, as compared with the corresponding period in 1926.

FIRE IN DRAPERSTOWN.

PUBLIC-HOUSE DESTROYED.

The licensed premises of Mr. Henry Mulholland, Draperstown, portion of which were occupied by Miss Timony, confectioner, were destroyed by fire early yesterday morning.

Mr. Mulholland and his wife were out in the country visiting, and had left a fire in the sittingroom upstairs. Miss Timony and her niece were the only persons in the house, and at about 1 a.m., before Miss Timony retired, she smelled burning, and raised an alarm.

Miss Timony's furniture and confectionery goods were saved, but nothing was saved from the licensed premises.

Insurances at low rates with Phœnix Assurance Co., Ltd., 10-12 Trinity street, Dublin.—R. H. Bolton, Manager. Agents everywhere. —Advt.

FUNERAL OF MR. A. S. TABOR.

A number of distinguished former pupils attended the funeral at Cheam Parish Church, Surrey, yesterday of Mr. Arthur Sydney Tabor, who was Headmaster of Cheam School from 1891. The Service was conducted by the Rev. A. O. Daniel, son-in-law of Mr. Tabor, assisted by the Rector of Cheam and other clergy.

Among those present in addition to the relatives were:—Brigadier-General R. G. Jelf, Brigadier-General H. R. Hopwood, Lord Dunsany, Sir Frederick Graham, Bart.; the Hon. R. H. Lyttelton, Prebendary L. J. Percival, all former pupils of the school; and Mr. R. C. N. Palairet, representing the Surrey County Cricket Club, and Mr. E. Findlay, representing the M.C.C. Mr. Tabor had played cricket for Eton, Cambridge, and Surrey.

On Monday the mangled body of James Walter Brown, aged 17, second son of the head of the firm, was found in the shafting of the sawmills of Messrs. Alfred Brown and Sons, at Braintree, Essex. It was his first day at work in the timber mills.

SHOOTING FOLLY AS IT FLIES.

LORD BIRKENHEAD ON AIR MANIACS.

HUMOURS OF CHANNEL SWIMMING.

In proposing the toast of "Literature and the Press" at the festival banquet of the Newsvendors' Benevolent and Provident Institution in London last night, Lord Birkenhead referred to "the recent exploit of a member of the delightful sex. Something was swum—I do not know what—(laughter)—but certainly the whole Press of England was completely deceived. One of our most popular newspapers, at the head of an interesting series of family photographs, published the legend: 'mother never knew.' (Laughter.) Well, she probably did not, but I can only add this: that were it not for the Press nobody would ever try to swim the Channel. Why should you try? Who wants to swim the Channel? A number of people have said that they have swum it—well, there you are." (Laughter.)

FOLLY OF ATLANTIC FLIGHTS.

Referring to the attempted flights over the Atlantic he declared: "Any man, woman, or child in existing conditions who tries to fly over the Atlantic is quite obviously mad. He may be a very valiant maniac—that does not in the least come into competition with my thesis. Why then do they attempt to fly the Atlantic? It is because the Press enormously advertises all their preparations, all their efforts and all their lipstick—(laughter)—and everybody who tries it knows that."

Lord Birkenhead added: "On the subject of swimming the Channel I am able to make an announcement—(laughter)—not entirely official, but, I believe, with warrant. The next lady swimmer who attempts to swim the Channel will be accompanied by very sufficient guarantors. I understand that three of our most distinguished newspaper proprietors—(laughter)—have each undertaken to swim one-third of the way—Lord Rothermere, Lord Burnham, and Lord Beaverbrook. (Laughter.) And no one, I think, will dispute that the distinguished and gallant lady adventurer who, in that company, swims from France to England will have vindicated her claim at least to the one thousand—or it is ten thousand—pounds which she is about to receive." (Laughter.)

WORLD PRESS CONFERENCE.

Lord Burnham, who responded to the toast, said that he was sorry Dr. Logan was not there for her part of the toast. So far as the guarantees were concerned, he would take care that if he were to enter the water in the same costume which she did—(laughter)—he would engage a pen which was favourable to him, that of his noble friend Lord Birkenhead. He had recently come back from presiding over the first International Conference of the Newspaper Press of the World at Geneva, and he felt that the international and national recognition of the Press had never been so high as it was to-day.

LOCAL APPOINTMENTS.

MEDICAL OFFICER FOR CARRICK-ON-SUIR.

At South Tipperary Board of Health meeting at Clonmel District Hospital on Monday, a communication was read from the Local Appointments Commissioners recommending Dr. J. Phelan, Parnell street, Waterford, as medical officer of the Carrick-on-Suir No. 1 Dispensary District and Carrick-on-Suir Hospital. A summary of his qualifications was given.

Mr. Cronin—We have plenty of young doctors in the County Tipperary. I am against these appointments by Commissioners altogether.

Chairman—It is outrageous altogether.

Mr. English—I am one who is against the making of these appointments, but we have got to blame ourselves a lot for it. The public bodies have brought this on themselves by the attitude they adopted in the past in filling some of the positions.

Mr. Cronin—There is no doubt there were some rotten things done in the past.

Mr. English—We have to put up with it. I remember reading something about an Irishman who was stopped going over the border, and he said no Irishman required a pass to go to any part of Ireland. I think it is the same here. If a Waterford man gets a position in Tipperary, there is a possibility of a Tipperary man getting a position in Waterford.

Mr. Cronin—I am not against the man at all—it is the scheme I am against.

A minute was made requesting the Local Appointments Commissioners to give particulars of the applicants for the position, and what special qualifications the medical practitioner recommended had over and above the other applicants, the consideration of their letter was adjourned pending a reply.

TEMPERANCE AND UNIONISM IN THE NORTH.

Speaking at a meeting of the North Belfast Unionist Association last night, Mr. Rowley Elliott, M.P., said that he had no patience with temperance men who put temperance before the union of Northern Ireland with Great Britain. Temperance reforms would come from the Unionist Party, not from the Socialists or the Nationalists.

Mr. W. Grant, M.P., said that while he was a strong temperance advocate he was a Unionist first of all, and would do nothing that would imperil the position of Northern Ireland.

JAZZ BAND AT MINISTER'S WEDDING.

A jazz band, the members of which were clothed in pyjama suits, tin helmets and masks, greeted the Rev. William Spence, of Liverpool, as he emerged with his bride from the porch of St. Giles' Church, West Bridgford, Nottingham, yesterday afternoon. Mr. Spence received his training at the Paton Congregational College, Nottingham, and the demonstration was arranged by present students. Sounding a war cry, and headed by their jazz band, they drew the couple's motor car through the streets to West Bridgford Hall, where a reception was held. The bride was Miss Evely Warsop of West Bridgford.

STOLEN PONY TRAP.

Francis O'Shea, who gave an address in Co. Limerick, was remanded in custody at Naas, charged with the larceny of a pony, trap and harness, the property of John Doran, Jigginstown, and fourteen mattresses and a large quantity of clothing material, the property of the Co Kildare Board of Health.

AN IRISH ARTIST'S SUCCESS.

Mr. Eric Horsbrugh Porter, the young Irish artist, has won another prize at the Slade School of Art. The subject set was "a summer afternoon." Mr. Porter's painting is clever and shows distinct improvement on his former work. The standard at the Slade this year is very high. Mr. Porter has been awarded, for the second time, the Slade Scholarship.

SALE OF GREYHOUNDS IN BELFAST.

Nearly £2,000 was realised at the third sale of greyhounds held by Mr. James Nesbitt at his High street Kennels, Belfast, on Monday evening. Of the 137 animals catalogued all were sold except Palm Beach, which was withdrawn at £68, and Tunney, for which the owner refused £37 10/-.

Over one thousand people were present, and all had a perfect view of the sale ring. Buyers from the White City, Birmingham, Blackpool, and other racing centres were present, and the sellers came from Tipperary, Clonmel, Letterkenny, Mayo, Dundalk, and other Free State areas, where the rearing of greyhounds is a considerable industry.

Some of the principal transactions were:—Star of Derrock, £57 10/-; Whit Monday, £42; Standing Stone, £40; Bonnie Dundee, £23; Lawn Dance, £32; B. Man, £31; Wedge, £35 10/-; The Other Fellow, £29 10/-; Knock Lad, £20; Ballyhugh, £26; Beechill Lad, £32; Long Stand, £23; Lily's Boy, £32; Muckelty Boy, £20; Maid of Roughfort, £23; Ballyrush Boy, £30; Sapling, Wee George, £22; Trip, £21; Fireside Pet, £25; Mourne Park, £25; Mourne Lady, £24; Galtee Echo, £27; Jolly Jem, £23; Clankola, £20; Talana Hill, £20; The Cobbler, £23; Fair Heath, £20; and upwards of eighty other dogs sold from £20 to £7 10/-.

U.S. MARKETS.

HEAVY BUYING.

(REUTER'S TELEGRAMS.)
NEW YORK, Tuesday.

Stocks opened heavy, but the reinvestment of a portion of the $300,000,000 of dividend interest recently disbursed, which was attracted by the low prices ruling for representative Industrials, including U.S. Steel, General Motors and General Electric, together with strong support, eventually overcame bear pressure and liquidation by tired holders, who became discouraged by the growing perplexities of the business situation. Losses of 2 to 3 points, which embraced representative Railroads and Industrials, were subsequently recovered on buying for both accounts, inspired by a vigorous rise in Public Utilities, Philadelphia Co., Radio Corporation and Montana Power attaining the year's peak prices. Philadelphia Co. advanced 11 points, Case Threshing Machine 7, and U.S. Cast Iron Pipe, Houston Oil, Montana Power and Radio Corporation 4 to 5. U.S. Steel rallied from 142¼, the lowest level in six weeks, to 145. The over-subscription of the Polish Loan and Mr. Smoot's prediction of a sizeable tax "cut" by next Congress also stimulated buying. The market closed strong. Government Bonds steady. Railroad Bonds steady. The day's sales totalled 2,985,000 shares.

Money on call closed steady at 4 per cent. bid and 4¼ per cent. asked. Actual business ranged from 4 per cent. to 4¼ per cent., with the ruling rate 4¼ per cent. The last loan was concluded at 4 per cent. Sterling exchange firm. Silver ⅛c. higher at 56⅛.

According to Bradstreet's statement, the visible supply of wheat increased 13,841,000 bushels, and the visible supply of corn east of the Rockies decreased 2,126,000 bushels on the week.

	Tues.	Mon.
Call Money	4b. 4¼a	4b. 4¼a
Exchange on Lon.—60 days sight	4.82 15/16	4.82⅞
Do do Demand Bills	4.86⅝	4.86 9/16
Cable Transfers	4.87 1/16	4.86 15/16
Do Montreal	4.86 7/16	4.86½
Exchange Paris cable	3.92½	3.92½

Eng. parity	Stocks.	Tues.	Mon.
194 1/16	Atchison, Topeka, Santa Fe	189	188½
105⅝	Do. Pref.	102⅝	102⅛
122 7/16	Baltimore and Ohio	119¼	119
197 1/16	Canadian Pacific	192	192¼
17 3/16	Chicago, Milwaukee, & St. Paul	16¾	16⅞
95½	Chicago and North West	93	92¼
70 1/16	Erie Shares	68⅝	68¼
62⅞	Erie 1st Preferred	61¼	61¼
137 1/16	Illinois Central	133½	132½
155 9/16	Louisville and Nashville	151½	151½
45 11/16	Missouri, Kansas, and Texas	44½	44⅞
57¼	Missouri Pacific New	55¾	55⅛
167⅜	New York C'tral & Hudson R.	163	162¼
193 9/16	Norfolk and West Com.	188½	187
98 5/16	Northern Pacific Com.	95¾	95¼
67⅞	Pennsylvania Shares	66½	66½
116 1/16	Reading Shares	113	112⅞
42⅝	Do. Pref.	41½	41½
125	Southern Pacific	121¾	121¼
135 11/16	Southern Railway	132¼	132¾
194 5/16	Union Pacific	189¼	189¾
84 1/16	Do. Pref.	82	82
66⅜	American Can. (New Stock)	64⅞	65¼
169 15/16	American Smelt. and Refining	165⅝	164⅞
48	Anaconda Copper	46¾	46¾
19⅛	Anglo-American Oil	18⅝	18½
56 1/16	Bethlehem Steel Com. Stock	54⅞	54¾
—	Brit.-American Tobacco Coupon	—	25½
118⅜	New York Consolidated Gas	115¼	114¾
135 15/16	General Electric (New Stock)	132¼	131¾
140 1/16	General Motors (New)	136⅝	135
4⅝	Inter. Mer. Marine Com. Certs	4½	4½
37⅝	Do. Pref. Certs	36⅝	36
32½	International Pet. of Canada	31⅝	31¾
120⅛	National Lead	117	117
49	Pan-American Petroleum "B"	47¾	48½
43¼	Shell Transport and Trading	42⅛	42
25 11/16	Shell Union Oil Corp.	25	25
54 15/16	U.S. Rubber	53½	51¼
148⅜	United States Steel Common	144½	143½
140 13/16	Do. Pref.	137⅛	137
—	Silver Commercial Bars	56⅛	56¼
	BONDS.		
100⅜	Atch Top. New 4% Gen. Mort.	97¾	97¾
83 5/16	Erie Rail. Gen. 4% Lien Bonds	81⅛	81¼
100¾	Union Pacific 4% Bonds	98⅛	98
111 11/16	U.S. Steel 2nd Mort. 5% Bonds	108¾	108⅝
120⅝	U.K. 5½ per cent. Bonds, 1929	117½	—
108⅞	Do. Do. 1937	106	105¾
109¾	7 per cent. German Loan	106⅞	106¾
108⅞	U.S. Treas. 3¾ p.c. Bds., 46-56	106 1/32	106

* Asked; † Ex div.; ‡ Ex interest; § Ex rights.

MONTREAL STOCK EXCHANGE.

Eng. Equiv.	Stocks and Shares.	Closing Prices. Tues.	Mon.
136 15/16	Abitibi Power & Paper Co., Ltd	133¼	133¾
39 9/16	Asbestos Corp. of Canada, Ltd.	38½	39¼
98⅛	Do. Pref.	95½	95½
209 11/16	Brazilian T. L. & P. Co., Ltd	204	204¾
¼	Brit. Empire Steel Corp., Ltd.	¼	¼
16 7/16	Do. 1st Preference Series B	16	16
1 5/16	Do. 2nd Preference	1¼	1¼
48 11/16	Brompton Pulp & Paper Co., Ltd	47⅜	47
252 13/16	Canada Cement Co., Ltd.	246	246½
130	Canadian Cottons Co., Ltd.	126½	126½
38 5/16	Canadian Indus. Alcohol Co.	37¼	37½
38	Canada Steamships Lines, Ltd.	37	38
97½	Do. New 6 p.c.	94⅞	95½
263⅝	Con. Mining & Smelt. Co. of Canada, Ltd.	256½	256
133 9/16	Dominion Textile Co., Ltd.	130	129½
18	Hollinger Gold Mining Shares	17½	17½
106⅝	Laurentide Co., Ltd.	103½	103
94 5/16	Montreal L. H. & P. Consd.	91¾	92
91½	National Breweries, Ltd.	89	89
69⅞	Price Bros. and Co., Ltd.	68	71
88⅞	Shawinigan W. & P. Co. (New).	86½	86¾
128 7/16	Spanish R. P'p & P'r Mills, Ltd	125	123½
137 11/16	Do. Preferred	134	130
174 15/16	Steel Co. of Canada, Ltd.	170¼	174½
80 1/16	Quebec Power Co. New Stock	77⅞	78⅝
96⅛	Wayagamack	93½	92
87⅜	Winnipeg Electric	85	86

NEW YORK PRODUCE MARKETS.

WHEAT—Spots easy, 4¾c. to ⅛c. decline.

	To-day.	Prev. day
No. 2 Mixed Durum, spot	—	—
No. 1 Northern Manitoba, spot	162½	167¼
No. 2 Hard Winter, spot	139⅛	141¼
No. 2 Red Winter, spot	145⅝	145¾

Futures easy and 1⅞c. down. Closing options—December, 129⅝; March, unquoted; May, unquoted.

Sales for export—50 boatloads.

OATS idle. Closing options—December, unquoted; March, unquoted.

BARLEY easy and 1c. lower. American malting, spot, 91.

MAIZE easy and 2⅛c. down.

	To-day.	Prev. day.
Western No. 2 mixed spot	93⅝	95¾

Sales for export—Nil.

LARD steady, and 5 points lower. Prime Western steam, 13.30; Middle West, 13.05 to 13.15.

FREIGHTS.

Heavy grain to Great Britain (per quarter), 2/6 to 3/9.

Heavy grain to the Continent (per 100 lbs.), 10c. to 12c.

Cotton—High density to Great Britain (per 100 lbs.), 40c.

Cotton—Standard bales to Great Britain (per 100 lbs.), 65c.

PETROLEUM steady.

	To-day.	Prev. day.
Standard White in cases	17.15	17.15
Standard White in barrels	13.75	13.75
Do. Philadelphia	13.75	12.75
Mid-Continent Crude	33-33.9	33-33.9
Pennsylvania Crude	2.25-2.65	2.25-2.65

RUBBER quiet but very steady. First latex crepe, spot, 34¾ buyers; smoked ribbed sheets, spot, 34⅝ buyers, 34⅞ sellers.

COFFEE—

Options—	Dec.	Jan.	Mar.	May.	July.	Sept.
To-day	13.14	13.10	13.08	12.90	12.88	12.83
Prev. day	13.13	13.10	13.05	12.92	12.91	12.84

SUGAR—Centrifugal Cuban spot steady and unchanged; 96 test centrifugal Cuban, 4.71. Futures easy, 5 to 7 points lower. Approximate day's sales—24,000 tons.

Options—	Oct.	Dec.	Jan.	Mar.	May.	July	Sept.
To-day	2.91	2.92	2.93	2.80	2.87	2.96	3.03
Prev. day	2.96	2.97	2.99	2.86	2.94	3.02	3.10

TALLOW steady. Spot, extra loose, 8¾.

SHELLAC—T.N., spot, 48.

TURPENTINE—Spot, 53; Savannah, spot, 47.

METALS—Straits Tin firm. Spot 62½ and December 25 points up. Spot and near by New York, 58.71. Future option—December, 57.87½. Lead steady and unchanged. Spot New York, 6.25; East St. Louis spot, 6.05. Zinc steady and unaltered. Spot East St. Louis, 6.07½. Pig Iron steady. Northern No. 2 plain, f.o.b. Furnace, Eastern Pennsylvania, 20.00; f.o.b. Buffalo (delivery Boston), 21.41 by rail, 19.50 by water.

WINNIPEG GRAINS.

WHEAT opened barely steady, ⅛c. to ⅛c. lower, and closed weak, 4⅛c. to 2½c. down. Opening options—October, 138½; December, 131; May, 134½. Closing options—October, 134½; December, 128½; May, 132. Rye easy, 1c. to ½c. lower. Closing options—October, 93½; December, 93½. Oats easy, 2c. to 1½c. down. Closing options—October, 61½; December, 52⅞. Barley easy, 2c. to 1½c. down. Closing options—October, 78½; December, 73½. Flaxseed easy, 1½c. to 1¼c. decline. Closing options—October, 187½; December, 188½.

Wheat receipts (carlots).	To-day.	Prev. day.
No. 1 Northern	6	45
No. 2 Northern	101	200
No. 3 Northern	153	359
No. 4 Northern	50	166
Other grades	929	1,634
Total	1,239	2,404

NEW YORK COTTON.

COTTON opened steady, 14 to 6 points higher. Trading has been quiet, prices advancing in the early dealings on reports of frost in the Memphis district, and in sympathy with a late rally at Liverpool. Some easiness developed afterwards, due to Southern hedge selling; but the market firmed up again on predictions of light frost over the Carolinas, Georgia and Alabama. Subsequent selling by Wall Street houses caused another setback, however, and the market closed steady at 4 to 12 points loss. Spot quiet and unchanged. New Orleans spot 5 points lower.

Spot, middling upland at New York, 21.25.

Spot, middling upland at New Orleans, 20.80.

Receipts—Atlantic ports, 16,000 bales; Gulf, 79,000; Pacific, nil; interior towns, 71,000.

Exports—Great Britain, 5,000 bales; France and Continent, 14,000; Japan and China, nil.

CHICAGO MARKETS.

CHICAGO, Tuesday.

WHEAT opened steady at ½c. reduction. Lower North-West markets and advices of clear, warm weather expediting threshing operations in Canada, together with a Kansas State report indicating that the early sown winter winter wheat is showing excellent growth, caused recessions. The market closed easy, 2½c. to 2½c. down. Spot easy.

	To-day.	Prev. day
No. 2 Hard Winter, spot	129¾	130¾
No. 3 Hard Winter, spot	128	130

Futures—Opening options—	Dec.	Mar.	May.
To-day	129⅜	132⅞	135⅛
Prev. day	131⅛	134⅛	136¼

Futures—Closing options—	Dec.	Mar.	May.
To-day	127⅜	130½	132¾
Prev. day	129¾	133	135¼

MAIZE commenced steady, ⅛c. lower to ⅛c. higher. The close was easy, 2⅛c. to 1½c. down. Spot, No. 2 mixed Western, 87.

Futures—Opening options—	Dec.	Mar.	May.
To-day	86½	90⅛	92⅝
Prev. day	85⅜	89⅛	91⅝

Futures—Closing options—	Dec.	Mar.	May
To-day	84⅜	88⅛	90⅝
Prev. day	86¾	90⅛	92⅛

OATS easy, ⅛c. to ⅛c. lower.

Futures—Closing options—	Dec.	Mar.	May
To-day	45⅞	48⅛	49
Prev. day	46⅝	48⅝	49¾

RYE easy at 1c. to 2c. decline. No. 2, spot, unquoted.

Futures—Closing options—	Dec.	Mar.	May
To-day	96½	98½	100⅛
Prev. day	97½	100½	101⅜

PROVISIONS—Lard opened steady, but the larger hog receipts and easiness of the corn market encouraged selling by packers, the market closing barely steady, with futures 5 to 10 and spot 5 points lower. Ribs dull and unchanged. Lard, prime Western steam, spot, 12.55.

Lard—Closing options—	Oct.	Dec.	Jan.
To-day	12.50	12.62½	12.82½
Prev. day	12.55	12.70	12.92½

Ribs—Closing options—	Oct.	Dec.	Jan.
To-day	12.25	12.15	12.60
Prev. day	12.25	12.15	12.60

BACON steady. Short ribs, spot (60lbs. average), 12.37½.

HOGS easy. Light sorts are 10 and heavy 10 to 15 points down. Light weight 10.75 to 11.65, heavy weight 10.90 to 11.75.

	To-day.	Same day last year
Receipts—Western Cities	90,000	[illegible]
" Chicago	26,000	24,000

The receipts of hogs at 15 principal Western centres, including Chicago, since February 26 (amended), total 15,877,000, against 15,577,000 for the same season last year.

THE COMMANDMENTS AND PUBLIC LIFE.

DR. COHALAN'S APPEAL FOR PURITY.

The Most Rev. Dr. Cohalan, Roman Catholic Bishop of Cork, last night opened the winter session of the Cork Catholic Young Men's Society with an address on "The Ten Commandments, the Foundations and Main Constituent of Civilisation." Civilisation, he said, meant good citizenship in its broadest sense, and citizenship meant duties towards God, the State, neighbours and oneself. The Decalogue was the natural law, or its great outstanding precepts, as revealed by God, Who found a remedy for the inadequacy of reason as an expounder of the natural law, by the revelation of the Ten Commandments.

On the subject of the Commandments in relation to purity, Dr. Cohalan said:—Ireland is celebrated for the purity of her daughters. I appeal to Catholic mothers, and all mothers, to strive to maintain in their daughters this traditional character for purity and modesty. Two things call for attention—dress and dances. There are girls who are as pure as angels wearing unbecoming dresses. They feel no sexual sensations and see no harm in their mode of dressing; but this style of dress is a provocation and temptation to the opposite dress. It can thus become a scandal, an occasion of sin for others, and unless mothers take this matter in hand and remove the evil, ecclesiastical action will be taken in the line of excluding offenders from the Sacraments.

Discussing the Commandments and public life, Dr. Cohalan said—I shall say very little under this heading. The members of the Dail are mostly Catholics. If they and we observe the Commandments as private individuals we may expect a high standard of public life in this country. There could never be a sense of stability while a considerable number of deputies remained out of the Dail. But now the outlook is very hopeful. Patience and charity are needed. Prayer is needed. And let us pray that our nation may become a model for Christian public life in its Governments, as it is in its individual citizens a model for purity, for observance of God's law, and for fidelity to the Catholic Church.

Replying to a vote of thanks, Dr. Cohalan said that in a country like Ireland, which had the name of being such a great Catholic country, any backsliding in public, municipal, or national life would be noted all over the world, and would contribute to the wickedness and badness already in the world. He was full of hope about Ireland's future, because the conditions now were hopeful, pointing, as they did, to what everybody desired—namely, peace, good-will, and stability for the future. He had no doubt that Ireland's example would have its effect, and would show the world an example of a real Catholic State and Catholic Government.

ROYAL COLLEGE OF PHYSICIANS.

ELECTION OF OFFICERS.

At the stated annual meeting of the President and Fellows of the Royal College of Physicians of Ireland held on St. Luke's Day, 1927, the following officers were elected for the ensuing year:—

President—Dr. W. A. Winter.

Vice-President—Dr. Bethel Solomons.

Censors—Dr. Bethel Solomons, Dr. F. X. Callaghan, Dr. V. M. Synge, and Dr. Joseph W. Bigger.

Examiners for the Licence to Practise Midwifery—Dr. FitzGibbon and Dr. MacLaverty.

Additional Examiners to take the place of an absent Censor or Examiner—Medicine: Dr. R. H. Micks. Medical Jurisprudence and Hygiene: Dr. Joseph T. Wigham. Midwifery: Dr. Spencer Sheill.

Supplemental Examiners under the Conjoint Examination Scheme—Biology: Dr. F. J. O'Donnell. Chemistry: Dr. Ninian Falkiner. Physics: Dr. W. G. Harvey. Pharmacy, Materia Medica and Therapeutics: Dr. R. J. Rowlette. Physiology: Dr. Harold Pringle. Anatomy: Dr. R. J. Rowlette. Pathology: Dr. R. H. Micks. Medicine: Dr. George E. Nesbitt.

Extern Examiners for the Conjoint Preliminary Examination—Languages: Mr. E. H. Alton, F.T.C.D. Science: Dr. Fearon, F.T.C.D.

Examiners for the Conjoint Diploma in Public Health—Hygiene: Dr. Joseph Bigger. Sanitary Law and Vital Statistics: Sir William Thompson. Bacteriology: Dr. Joseph T. Wigham. Meteorology: Sir John Moore.

Examiners for the Conjoint Diploma in Psychology: Dr. F. C. Purser and Dr. W. R. Dawson.

Examiners for the Membership—Clinical Medicine: Dr. H. T. Bewley and Dr. F. C. Purser. Practice of Medicine: Dr. F. X. Callaghan and Dr. V. M. Synge. Pathology: Dr. W. Boxwell and Dr. Joseph T. Wigham. Obstetrics and Gynæcology: Dr. Solomons and Dr. R. A. MacLaverty.

Representative on the General Medical Council—Sir John Moore.

Treasurer—Dr. Henry Bewley.

Registrar—Dr. T. Percy C. Kirkpatrick.

Librarian—Mr. Robert Phelps.

Agent to the Trust Estate—Messrs. Townshend.

Law Agent—Messrs. Stephen Gordon and Son.

Representatives on the Committee of Management, under the Conjoint Scheme—Dr. Walter Smith, Sir John Moore and Dr. T. Percy C. Kirkpatrick.

The following were elected Fellows of the College:—Dr. Geoffrey Bewley, Dr. Charles Greer, Dr. Jiwan Ram Maleri, and Dr. James Sinclair Quin.

ST. LUKE'S DAY DINNER.

In the evening the St. Luke's Day dinner was held in the College Hall, the following being present:—Dr. Winter, President; Sir John Moore, Sir William Smyly, Sir William Thompson, Dr. H. Bewley, Dr. Croly, Dr. Moorhead (Regius Professor of Physic), Dr. Solomons (Vice-President), Dr. Bigger (Censor), Dr. Synge (Censor), Dr. Micks, Dr. Nesbitt, Dr. C. J. Murphy, Dr. Falkiner, Dr. FitzGibbon, Dr. F. C. Purser, Dr. Abrahamson, Dr. Boxwell, Dr. Spearss, Dr. Rowlette, Dr. Davidson, Dr. O'Donnell, Dr. Matson, Dr. Marshall, Dr. Dargan, and the Registrar.

The following guests were entertained:—The Hon. the Chief Justice, the Provost, T.C.D.; the President of the Royal College of Surgeons in Ireland, the President of the Incorporated Law Society, the President of the Royal Hibernian Academy, the President of the Royal Society of Architects, the President of the Chamber of Commerce, the Very Rev. the Dean of St. Patrick's, the Very Rev. Father Finlay, the President of the Strollers, the President of the Royal Academy of Medicine in Ireland, the Ven. the Archdeacon of Dublin; Sir Arthur Ball, Sir Thomas Myles, Sir John Lumsden, the Dean of the School of Physic, T.C.D.; Sir Conway Dwyer, Mr. Justice Meredith, Dr. Cassidy, Mr. Ernest Phelps, K.C.; Mr. E. H. Alton, F.T.C.D.; Mr. W. Kennedy, F.T.C.D.; the Registrar, R.C.S.I.; Mr. Banks, Dr. Cockburn, Mr. A. A. McConnell, F.R.C.S.I.; Mr. R. C. B. Maunsell, F.R.C.S.I.; Dr. Slattery, Dr. Hardman, Dr. Harty, Dr. McDonnell, Mr. D. Thompson, Dr. Whitehead, Dr. Roantree, Dr. Redmond, Dr. E. H. Murphy, Mr. C. Murphy, Dr. McDonogh, Dr. Milmo, Mr. Perry Lynch, Mr. Shannon Martin, Dr. Pugin Meldon, Dr. McKenny, Dr. T. G. Wilson, Dr. Quin, Dr. S. Furlong, Mr. H. Shellard, Dr. C. Drennan, Professor Gatenby, Mr. Pearson, F.R.C.S.I.; Dr. W. Fearon, F.T.C.D.; Dr. J. Beckett, Dr. J. W. Rutherford, Dr. W. S. Haughton, Dr. G. Bewley, Dr. W. C. Stevenson, Mr. M. Hayes, F.R.C.S.I.; Dr. C. Ross, Mr. F. F. Lennon, Mr. R. Lane Joynt, F.R.C.S.I.; Mr. Arthur Chance, F.R.C.S.I.; Dr. Nant Martin, Dr. Ryan, Dr. Merrin, Mr. A. Lane Joynt, Dr. W. P. Murphy, the Rev. the Warden of St. Columba's College, Mr. R. F. Falkiner, Dr. N. M. Falkiner, jun.; Dr. Dwyer Joyce, Dr. Winder, Mr. S. Pringle, F.R.C.S.I.; Dr. C. E. Boyce, Mr. W. Doolin, F.R.C.S.I.; Dr. Bourke, Dr. Lowe, Dr. Pepper, Mr. Sharpe, Dr. R. W. Shaw, Dr. Garrett, Mr. R. Russell, F.T.C.D.; Dr. Keogh, Mr. D. Tucker.

200 YEARS OLD MANSION GUTTED BY FIRE.

A 200-years-old mansion, Pencraig Cenarth, near Cardigan, was gutted by fire yesterday. There is no telephone in the village, and the nearest fire brigade, three miles away, arrived too late.

The house was occupied by Mr. E. D. Jones and Mr. D. Jones, two bachelor brothers. The fire originated in an oak beam above the fireplace.

ELECTRICITY

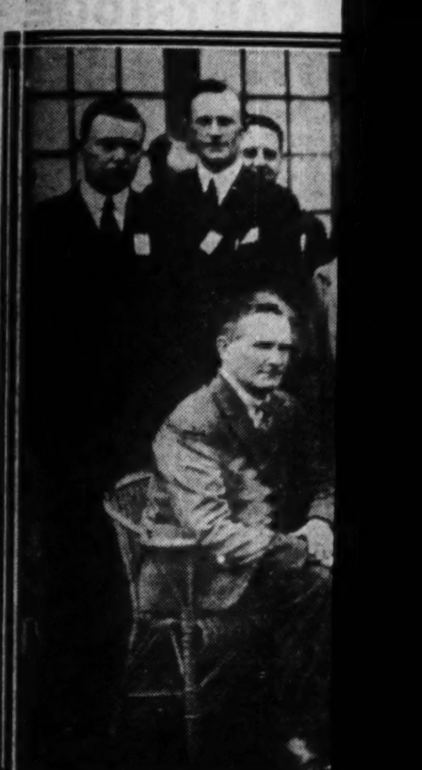

MEMBERS OF THE DUBLIN CIRCL…
Board; Sir John P. Griffith, Surgeon …
Cole, Miss Kettle, Mr. Harrison and M…
Mr…

Miss Newenhin, Miss T…

Sable cuffs trim this soft cloth co… which has the front trimmed wi… petal-shaped fur.

Clearing the last hurdle in the New … Mr. F. B. McDonogh's Santh…

ELECTRICITY DEVELOPMENT ASSOCIATION: FINGAL HARRIERS.

MEMBERS OF THE DUBLIN CIRCLE OF THE ELECTRICAL DEVELOPMENT ASSOCIATION.—First Row (left to right)—Commissioner Hernon, Senator Barrington, Mr. John J. Murphy, Chairman, Electricity Board; Sir John P. Griffith, Surgeon McArdle, Mrs. M. S. Kettle and Sir Simon Maddock. Second Row—Mrs. Mortished, Mr. Mombrun, Mrs. C. S. Kettle, Mrs. Wallen, Mrs. Kenny, Miss Kenny, Mrs. Sheridan, Miss Cole, Miss Kettle, Mr. Harrison and Mr. Robert Briscoe, T.D. Third Row—Mr. H. T. O'Rourke, Mr. Mortished, Mr. J. A. Kenny, Mr. C. S. Kettle, Mr. M. A. Moynihan, Mr. S. L. R. Price, Mr. L. D. Wainwright, Mr. Bruty, Mr. Crowe, Secretary, Dublin Chamber of Commerce; Mr. Jones, Mr. Pilditch, Mr. Boucher, Mr. King, Mr. Crosskerry and Mr. Kettle.

Miss Nowenhin, Miss Trayer and Mrs. Fitzgerald at the meet of the Fingal Harriers at Rathbeale.

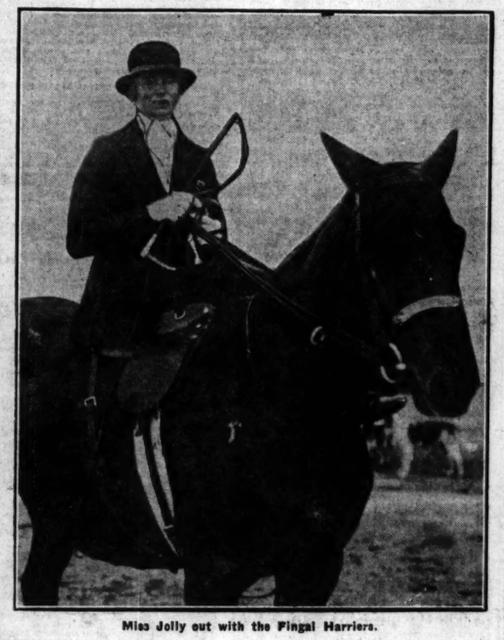

Miss Jolly out with the Fingal Harriers.

Sable cuffs trim this soft cloth coat, which has the front trimmed with petal-shaped fur.

Lady Mary Corbally and Mr. Corbally at Rathbeale.

Princess Irene, fourth daughter of the late King Constantine, whose engagement to Prince Christian, a nephew of the King of Denmark, is announced.

Mrs. Guy Cross and Sir Henry Greer at the Curragh Races.

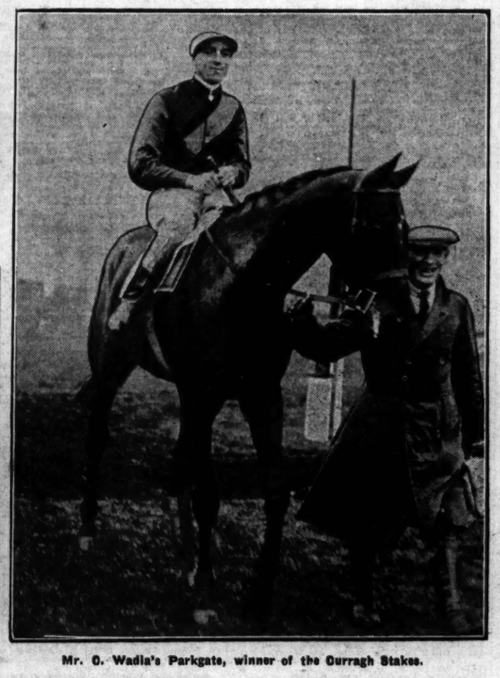

Mr. C. Wadia's Parkgate, winner of the Curragh Stakes.

Clearing the last hurdle in the New Abbey Plate. The winner, Mr. F. B. McDonagh's Gentleman, is on the left.

Photograph taken just before the finish of the race for the Scurry Plate at the Curragh.

Lustre!

Brown hair with a glint of gold—dark hair with its blue-black gleam—Titian hair that glows like burnished copper—Gold hair that seems to hold the sun—Icilma is the Shampoo that keeps every shade of hair in the perfection of its natural lustre and loveliness. No harsh ingredients, no harmful dyes in Icilma to make the strands dull and brittle. The rich, suave Icilma lather gently cleanses and brightens, while *the special new Toning Rinse* included with each Shampoo removes every trace of soapiness and imparts a lovely healthful gloss.

Icilma

WET

SHAMPOOS

TWO for EIGHTPENCE

For Dry Shampoo use Icilma Hair Powder

THREE SOLICITORS FOR TRIAL.

ALLEGED FRAUDULENT CONVERSION.

The hearing of the series of charges of alleged fraudulent conversion against the three Pontypridd, Glamorgan, solicitors, John Jones Pugh, William Conway Davey and Arthur James Williams, was concluded at Pontypridd Police Court yesterday. The three defendants were committed for trial on two charges in respect of two sums of £200 each, moneys which had been entrusted to them upon mortgage, and which amounts had been repaid to the firm, but not transferred to the mortgagors.

In another case a widow sold a house for £425 and signed over the deeds to the new buyer, but she received only £10 of that purchase money.

Subsequently Jones Pugh and Davey alone were committed for trial on a charge of obtaining £145 by false pretences. Finally, Jones Pugh alone was charged with fraudulent conversion of moneys as trustee of the Hiley estate. There were four specific cases, involving a total of £1,600.

Jones Pugh, who pleaded not guilty, was committed for trial, bail being allowed.

NOT TO MARRY FOR A YEAR.

Forty girls, who were going out on a free ocean passage to domestic service in New Zealand, sailed from Liverpool by the White Star Shaw-Savill liner Athenic yesterday. The girls are given this free passage and £2 pocket money by the New Zealand Government on condition that they do not marry for at least twelve months after landing in New Zealand, and that they will remain in domestic service during that period. The Athenic carries 450 passengers, of whom about 150 have been assisted by the Government.

THE LATE SIR HENRY ROBINSON.

The Board of Governors of the Lisburn and District Hospital, at their monthly meeting yesterday expressed sympathy with Mr. Adrian Robinson, Local Government Inspector, in the great loss that he has sustained through the death of his father, Sir Henry Augustus Robinson.

GOLFER'S DEATH IN HOSPITAL.

While playing with a friend over the course of the Edinburgh Burgess Golfing Society at Barnton on Monday afternoon, Mr. John Young, of Fairmilehead, Colinton, collapsed. He died in Edinburgh Infirmary yesterday.

Mr. Young was a director of a firm of cork merchants in Leith, and had been a member of the Burgess Club for many years.

FIRE AT BLIND MEN'S WORKSHOP.

A fire broke out yesterday at the Liverpool Workshops for the Blind in a department in which a number of blind men were fixing bristles into brushes.

Nearly thirty of the men were led from the building. The fire was extinguished very quickly.

The official figures of the attendance at the Motor Show at Olympia were 28,210.

COMMERCIAL

PRINTING

of DISTINCTION

BOOKLETS, :: :: FOLDERS
CATALOGUES, PRICE LISTS,
INVOICES, LETTER HEADINGS,
ACCOUNT FORMS, ETC. :: ::

PRINTED IN BEST STYLE AT COMPETITIVE PRICES.

Send Us Your Enquiries.

EASON & SON, LTD.

'Phone 1990. DUBLIN. 'Phone 322.

KILL 'IM!!

It carries dirt, he spells infection, he spreads DANGER. Liverpool Virus kills rats and mice swiftly and surely, yet is harmless to domestic animals, birds and human beings.

LIVERPOOL VIRUS

For Rats 2/6 and 6/- (Post 6d. extra).
For Mice 1/6 and 2/6 (Post 3d. extra).
ALL READY BAITED.
Expert assistance gladly given to owners of rat-infested premises on application to

D. M. WATSON, Ph.C.,
61 SOUTH GREAT GEORGE'S ST., DUBLIN.

JUSTICE AND SECRECY.

JUDGE'S DIRECTION TO DOCTOR.

During the hearing of a wife's petition in the Divorce Court, London, yesterday, a doctor, who was called to give evidence concerning the respondent in the suit, told the judge that when the man sought his advice it was "in secrecy in every respect."

Mr. Justice Hill—I understand; but that secrecy cannot be maintained when the interests of justice desires. You are not willing to give this evidence, but I must direct you to give it.

The doctor then gave his evidence, and the wife was granted a decree *nisi*.

FEWER UNEMPLOYED IN GREAT BRITAIN.

There were 1,073,000 persons on the registers of Unemployment Exchanges in Great Britain on October 10, a decrease of 2,875 compared with the week before, and 463,332 fewer than the total twelve months ago.

An Interesting Blindfold Test

Only the other day further proof of the value of *maturity* in a burgundy was emphasized. Six men were invited to take part in a "blindfold" test of several well-known burgundies. Every one of the six selected 'Big Tree' as his preference. This is due to the length of time that 'Big Tree' Burgundy is left to mature before we pass it for bottling. It's amazing what a difference this maturing makes! If you appreciate the smoothness of *matured* wine, always order 'Big Tree.'

BIG TREE Burgundy

PER QUART 5/- FLAGON

A QUART FLAGON FREE

'Big Tree' Burgundy can mean a big saving in money to you—for if you save twelve 'Big Tree' capsules and hand them to your wine merchant in an envelope bearing your name and address, he will exchange them FREE for a quart flagon of 'Big Tree' Burgundy.

TRIA

Address Irish Free State Enquiries to: GRIERSON, OLDHAM & CO., LTD. Dublin Office & Warehouse, 5, Graham's Row, Lower Wellington St., Dublin.

COMMANDMENTS D PUBLIC LIFE.

COHALAN'S APPEAL FOR PURITY.

t Rev. Dr. Cohalan, Roman Catholic Cork, last night opened the winter the Cork Catholic Young Men's th an address on "The Ten Com- s, the Foundations and Main Con- of Civilisation." Civilisation, he t good citizenship in its broadest citizenship meant duties towards State, neighbours and oneself. The was the natural law, or its great g precepts, as revealed by God, a remedy for the inadequacy of an expounder of the natural law, elation of the Ten Commandments. subject of the Commandments in purity, Dr. Cohalan said:—Ireland ed for the purity of her daughters, Catholic mothers, and all mothers, o maintain in their daughters this character for purity and modesty. gs call for attention—dress and here are girls who are as pure as aring unbecoming dresses. They ual sensations and see no harm in of dressing; but this style of dress cation and temptation to the oppo- It can thus become a scandal, an ain for others, and unless mothers matter in hand and remove the astical action will be taken in the cluding offenders from the Sacra-

g the Commandments and public ohalan said—I shall say very little heading. The members of the Dail Catholics. If they and we observe endments as private individuals we t a high standard of public life in y. There could never be a sense while a considerable number of mained out of the Dail. But now k is very hopeful. Patience and e needed. Prayer is needed. And that our nation may become a Christian public life in its Govern- it is in its individual citizens a purity, for observance of God's law, elity to the Catholic Church. to a vote of thanks, Dr. Cohalan n a country like Ireland, which had of being such a great Catholic y backsliding in public, municipal, life would be noted all over the would contribute to the wicked- adness already in the world. His f hope about Ireland's future, be- onditions now were hopeful, point- y did, to what everybody desired— ace, good-will, and stability for the e had no doubt that Ireland's ould have its effect, and would orld an example of a real Catholic Catholic Government.

AL COLLEGE OF PHYSICIANS.

TION OF OFFICERS.

stated annual meeting of the nd Fellows of the Royal College of of Ireland held on St. Luke's Day, following officers were elected for year:—

Dr. W. A. Winter.
dent—Dr. Bethel Solomons.
Dr. Bethel Solomons, Dr. F. X. Dr. V. M. Synge, and Dr. Joseph W.

for the Licence to Practise Midwifery bson and Dr. MacLaverty.
Examiners to take the place of an r or Examiner—Medicine: Dr. R. H. dical Jurisprudence and Hygiene: Dr. gham. Midwifery: Dr. Spencer Sheill. al Examiners under the Conjoint Scheme—Biology: Dr. F. J. O'Donnell. Dr. Ninian Falkiner. Physics: Dr. ry Pharmacy, Materia Medica and Dr. R. J. Rowlette. Physiology: ringle. Anatomy: Dr. R. J. Rowlette. Dr. R. H. Micks. Medicine: Dr. George

aminers for the Conjoint Preliminary —Languages: Mr. E. H. Alton. cience: Dr. Fearon, F.T.C.D. for the Conjoint Diploma in Public giene: Dr. Joseph Bigger. Sanitary al Statistics: Sir William Thompson. Dr. Joseph T. Wigham. Meteorology: ore.

for the Conjoint Diploma in Dr. F. C. Purser and Dr. W. R.

for the Membership—Clinical Medi- T. Bewley and Dr. F. C. Purser. Medicine: Dr. F. X. Callaghan and nge. Pathology: Dr. W. Boswell and Wigham. Obstetrics and Gynecology: and Dr. R. A. MacLaverty. affre on the General Medical Council— ore.

Dr. Henry Bewley.
Dr. T. Percy C. Kirkpatrick.
Mr. Robert Phelps.
the Trust Estate—Messrs. Townshend. s—Messrs. Stephen Gordon and Son. tives on the Committee of Manage- the Conjoint Scheme—Dr. Walter hn Moore and Dr. T. Percy C. Kirk-

wing were elected Fellows of the Geoffrey Bewley, Dr. Charles Greer, am Maleri, and Dr. James Sinclair

T. LUKE'S DAY DINNER.

nting the St. Luke's Day dinner was College Hall, the following being pre- inter, President; Sir John Moore, Sir ly, Sir William Thompson, Dr. H. Croly, Dr. Moorhead (Regius Pro- ysic), Dr. Solomons (Vice-President), (Censor), Dr. Synge (Censor), Dr. Nesbitt, Dr. C. J. Murphy, Dr. Fitzgibbon, Dr. F. C. Purser, Dr. Dr. Boswell, Dr. Speares, Dr. Dr. Davidson, Dr. O'Donnell, Dr. Marshall, Dr. Dargan, and the

wing guests were entertained:—The ief Justice, the Provost, T.C.D.; the the Royal College of Surgeons in Ire- President of the Incorporated Law President of the Royal Hibernian President of the Royal Society of President of the Chamber of Com- very Rev. the Dean of St. Patrick's, Father Finlay, the President of the President of the Royal Academy of Ireland, the Ven. the Archdeacon of Arthur Ball, Sir Thomas Myles, Sir , the Dean of the School of Physic, Conway Dwyer, Mr. Justice Meredith, Mr. Ernest Phelps, K.C.; Mr. E. H. D.; Mr. W. Kennedy, F.T.C.D.; the C.S.I.; Mr. Banks, Dr. Cockburn, McConnell, F.R.C.S.I.; Mr. R. C. B. R.C.S.I.; Dr. Slattery, Dr. Hardman, Dr. McDonnell, Mr. D. Thomson, Dr. Dr. Rountree, Dr. Redmond, Dr. E. H. C. Murphy, Dr. McDonagh, Dr. Perry Lynch, Mr. Shannon Martin, Mellon, Dr. McKenny, Dr. T. G. Quin, Dr. S. Furlong, Mr. H. Shel- Dr. Denman, Professor Gatenby, Mr. F.C.S.I., Dr. W. Fearon, F.T.C.D.; tt, Dr. J. W. Rutherford, Dr. W. S. Dr. G. Beatty, Dr. W. C. Stevenson, s, F.R.C.S.I.; Dr. C. Ross, Mr. E. Mr. R. Lane Joynt, F.R.C.S.I.; Mr. e, F.R.C.S.I.; Dr. Noel Martin, Dr. erin, Mr. A. Lane Joynt, Dr. W. P. Rev. the Warden of St. Columba's R. F. Falkiner, Dr. N. M. Falkiner, Dr. Bewer Joyce, Dr. Winder, Mr. S. F.C.S.I.; Dr. C. E. Boyce, Mr. W. C.S.I.; Dr. Beatrice Lowe, Dr. sbarne, Dr. R. W. Shaw, Dr. Garrett, ell, F.T.C.D.; Dr. Keogh, Mr. D.

YEARS OLD MANSION GUTTED BY FIRE.

rs-old mansion, Pencraig Cenarth, gan, was gutted by fire yesterday. telephone in the village, and the brigade, three miles away, ar- late.

e was occupied by Mr. E. D. Mr. D. Jones, two bachelor The fire originated in an oak the fireplace.

mmenced steady, 1c. lower to 3c. close was easy, 2c. to 1c. down. mixed Western, 87.

ing options—	Dec.	Mar.	May
	86½	90⅛	93⅛
	85⅜	89¼	91⅝

ing options—	Dec.	Mar.	May
	84⅝	88⅛	90⅝
	86¼	90⅛	92⅛

2c. to 4c. lower.

ng options—	Dec.	Mar.	May
	45⅞	48½	49
	46⅝	48¾	49¼

at 1c. to 2c. decline. No. 2, spot,

ng options—	Dec.	Mar.	May
	96½	98½	100⅛
	97⅛	100½	101⅝

NS—Lard opened steady, but the receipts and easiness of the pure ranged selling by packers, the market y steady, with futures 5 to 10 and ts lower. Ribs dull and unchanged. Western steam, spot, 12.55.

g options—	Oct.	Dec.	Jan.
	12.50	12.62½	12.92½
	12.55	12.70	12.92½

options—	Oct.	Dec.	Jan.
	12.25	12.15	12.60
	12.25	12.15	12.60

steady. Short ribs, spot (60lbs. 37½

y. Light sorts are 10 and heavy 10 down. Light weight 10.75 to 11.65. t 10.90 to 11.75.

	To-day.	Same day last year.
stern Cities ...	90,000	24,000
ago ...	26,000	24,000

ts of hogs at 15 principal Western uding Chicago, since February 25 otal 15,877,000, against 15,877,000 season last year.

GOSSIP FROM THE COURSE.

FAVOURITES SCORE

DEAD-HEAT IN NEWPORT NURSERY.

STINGER SURVIVES AN OBJECTION.

FROM OUR TRAVELLING CORRESPONDENT.

WOLVERHAMPTON, Tuesday Night.

Five Irish stallions—Battle-axe, the defunct Argosy, Prince Galahad, and Sonning and Jackdaw—have to be credited with three winners and two dead-heaters this afternoon. The dead-heaters were Silver Argos, a filly by Argosy and Silver Fleece, and Princess Galahad, whom the judge could not separate, in the Newport Nursery. This race was quite contrary to the current that has been running at this meeting, for the pair were first and second favourites, and they had not gone far when they drew out clear, Silver Argos being in front. She maintained her lead until close home, when Princess Galahad drew level, and they ran together past the post.

Favourites did not have nearly such a bad time as on the previous day. Mrs. Martin Hartigan's three-year-old Sonny was first choice in the Staffordshire Handicap, which he won easily in the hands of G. Richards. After Voice Box, who had made the running until they came well into the straight, found the weight too much, Sonny went on to win by three lengths from Fair Charlotte, with the second favourite, Promptitude, third.

There was excellent betting on the Thorneycroft Handicap, Berryboy being favourite, with a slight call of Hafiz and Stinger. These last two had a great struggle, and the judge gave a short-head verdict in favour of Stinger. Fox objected for bumping, and complained that Pat Donoghue had interfered with his mount with his whip, but the protest was overruled and Stinger kept the race.

AN IMPROVING GELDING.

Jackdaw's son, Eileandonan, after a sequence of three seconds, won an Apprentice Plate at the last Newmarket Meeting, and he showed that he is an improving gelding when he took the Corinthian Welter by three-parts of a length from Kansale.

Mr. Tom Walls, who brought off a 20 to 1 chance with the Irish-bred John Denis, followed it up when his Irish nine-year-old, Battle-axe, started at 10 to 1, won the Bushbury Selling Handicap by a head from Paycock, who is trained by S. Wootton.

The latter had not long to wait for consolation, for his own three-year-old, Loreen, won the Shrewsbury Selling Plate, but only by a neck and a short head, from Barkham Square and Blarney Stone.

Newcastle-on-Tyne has a clear fixture tomorrow afternoon and has an attractive race in the Northumberland Autumn Handicap, run over a mile and a half. I anticipate that this race will be won by Captain Boyd-Rochfort's beautifully bred filly, LAW AND ORDER. She has been second to Still Life in the Ayrshire Handicap and second to Seradella in the Great Yorkshire Handicap at Doncaster. This form reads better than that of anything else in the race. The danger to her may be Athos, who was sold at Newmarket last week, and is having a race before he is shipped to India.

They are not a very attractive lot in the Astley Nursery, and MINIATURE, for whom Richards has been engaged, may be the best of them. It is expected that Captain Bewicke's HANSARD will win the Scurry Selling Welter.

GALTEE MORE.

FORM HORSES.

NEWCASTLE.

1.30—Solution.
2.0—Ripolin.
2.30—Law and Order.
3.0—Surprise Party.
3.30—Verte Lumiere, nap.
4. 0—Grey Gown.

Eclipse.

SPECIAL SELECTIONS FOR TO-DAY.

Westminster Gazette :—To-day's Best—Hansard. Double—Law and Order and Hansard.

Daily Express :—Safety Bet—Beechmount (win). Double—Beechmount and Law and Order.

Daily Mirror :—Double—Marjingo and Law and Order. (nap).

Daily Sketch :—Double—Donaghadee and Lundy Light.

SPORTING GOSSIP.

Turf Club Inquiry Committee.

A special general meeting of the Turf Club will be held at the Registry Office, Dublin, on Friday next at 11 a.m. to consider the report submitted by the Committee of Inquiry. The full text of the report was published last Saturday.

Irish Rugby Players in England.

S. J. Cagney and W. Morgan, the London-Irish forwards, have been selected to play for Middlesex v. Sussex in the County Championship match at the Richmond Athletic Ground to-day.

Irish Jockey Injured.

Through the falling of Major Ray in the New Abbey Hurdle Race at the Curragh yesterday, James Doyle sustained a dislocated collar-bone.

Newark for India

Newark, bay gelding, 2 yrs., by Grand Parade, out of Cat Clough, has left J. Manser's establishment, Newmarket, for India.

Fohanaun Canters

At Newmarket yesterday morning Mr. Sol Joel's Cambridgeshire candidate, Fohanaun, after a spell of road exercise, had a nice canter of five furlongs, ridden by his trainer, W. C. Earl.

Walker and McTigue Matched.

Mickey Walker, the Middle-Weight Champion, has been matched to box Mike McTigue, ex-Light Heavy-Weight Champion, over ten rounds at the Chicago Coliseum on 1st November next.

A Win for E. Higgs.

In the final of the Men's Singles in the Covered Courts Lawn Tennis Championships at Queen's Club, Kensington, yesterday, E. Higgs beat G. R. O. Crole-Rees by 6-4, 6-3, 6-4.

OFFICIAL SCRATCHINGS.

Cambridgeshire Stakes—Coram, at 9 a.m. yesterday.

Houghton Stakes, Newmarket—Mon Amie colt, Queen Bruce gelding.

Durham Handicap, Newmarket—Puma.

Ferdinand Handicap, Newmarket—Ruth Duth.

Dalham Stakes, Newmarket—Fete.

SANDOWN PARK MEETING.

Three Years Old Hurdle—Allatot.

Great Sapling Stakes—Cavalry Cloak, Hasy.

Atalanta Stakes—Fete.

Firbrights Selling Handicap Hurdle—Morning Sun.

Trafalgar Selling Nursery Handicap—Love in the Mist.

Hook Maiden Plate—Alcinous.

Hwfa Williams Memorial Stakes—Adieu, The Beetle.

MISCELLANEOUS.

Directors' Handicap, Chelmsford—Word of Honour.

Chester Vase, 1928, and Royal Plate, Newbury—Clinton Lass, at 9 a.m. yesterday.

Falmouth Nursery Handicap, Doncaster—Sandro.

Arkley Selling Nursery Handicap, Doncaster—Warfare.

Frickley Selling Plate, Doncaster—Vestal.

Worcester Autumn Handicap—Double Bud.

Birmingham Selling Handicap—Skyrail.

Solihull Selling Nursery Handicap, Birmingham, and November Selling Nursery Handicap, Leicester—The Howling Mob.

Deerhurst Selling Nursery Handicap, Worcester—Star Boy.

Blythehulme Nursery Handicap, Stockton—Avaunt.

City Welter Handicap, Worcester Autumn Meeting—Marionet.

Burton Nursery Handicap, Birmingham—Chanceine

Staffordshire Handicap, Wolverhampton—Heir Apparent.

Moderate Plate, Doncaster—Attar.

Heckerton Selling Handicap Hurdle, Southwell—Hat Rock.

Lowdham Handicap Hurdle, Southwell—Backway.

Stewards' Apprentice Plate, Newcastle, and Ironopolis Plate, Stockton—Strange Times.

Welbeck Handicap, Lincoln—Kwasa.

All engagements in Sir Hugo Cunliffe-Owen's name—Dear Mhuma filly (2 yrs.).

All two-year-old engagements—Ragyll.

All engagements—Arcolea, Israfil, Tickwood (dead), Dinaors, Rose of Arethusa, Whistler, Sunita, Melon, Gentil Knight, Jubilation.

All engagements this year—Treasure Island.

All published engagements—Spectrum.

THE CURRAGH.

A BRISK DAY'S SPORT.

FINE PERFORMANCE BY KING EAGLE.

It was a pity that the weather, which was so pleasant in the forenoon, should have broken down shortly before racing was due to commence at the Curragh yesterday, and the rain which then commenced remained in evidence almost till the close. However, there was compensation for this drawback, inasmuch as there were plenty of runners, and the sport was always interesting.

A good field of timber-toppers turned out for the New Abbey Hurdle Race, which served as a curtain-raiser, and a capital contest it furnished. Unfortunately, however, it was spoiled to some extent by the falling of O May early on, and later Immaterial and Major Ray came to grief, and nearly brought down St. Eminence, whose chance was thereby destroyed. Blue Look Out flattered for a long way, but compounded after jumping the last hurdle, from which point ensued a dour struggle between Santhome, Southern Prince and Borora, the first-named ultimately prevailing by a narrow margin. Through the fall of Major Ray, James Doyle had the bad luck to break a collar bone, and as a result has to forego several riding engagements at the meeting.

King Eagle put up a very good performance in the Scurry Plate, in which he carried top weight to a meritorious victory over thirteen opponents. The favourite, Queenstown, never held out much hope to his followers, and for quite a long way Antaeus shaped like a potential winner, and when he weakened Happy Dale loomed large in the picture, but King Eagle, on the stands side, always had her measure, and he won a trifle easily. Very seldom has a horse carrying 6st. 11lb. won a Scurry Plate at the Curragh, and yesterday's achievement makes out Mr. Bryan O'Donnell's four-year-old to be very useful indeed.

As was presaged in the betting on the Stand Plate, Curragh Tip and Lady Glendoe had the finish of that race to themselves, and the first-named, who was not as quick off the mark as some of the others, experienced no trouble in disposing of the Maddenstown filly. It was disappointing to find only two runners going to the post for the Curragh Stakes, and, as might only be expected, the layers asked for long odds on

'S AN ELEY
RTRIDGE
This cartridge kills its bird, freely, and is of highest quality
YOUR DEALER
ELEY CARTRIDGES
YNN'S
OTEL
RESTAURANT
ER ABBEY STREET.
L ENTERTAINMENT
Current Theatrical and Music—Under direction of
Mr. Clarke Barry
AILY, 5.30 to 8 P.M.
ENIT OYSTERS
mplies received in splendid
A treat for oyster lovers.
urant open on Sundays.
N'S MOST CENTRAL
UP-TO-DATE HOTEL
O'K
est LIQUEUR
after-
coffee.
NTREAU
GOLF.
IXED FOURSOMES
OURNAMENT.
SE OF FIFTH ROUND.
WORPLESDON, Tuesday.
no very startling results in the ties Tourney here to-day, though specific instances of what might ch-batting and in each case the de la Chaume and Roger Wethered. d. The day's play consisted of the ith rounds, as a result of which ived.
round Wethered and Mlle. de la taken the Club very keen after ead which seemed tangible enough es. Indeed, they were 4 up at the ter Farquhar and Victor Longstaff tooth and nail. They holed putts concerting frequency, and got on last hole to be paved. Wethered ad a four foot put, and Wethered a Chaume were presented with their the final round.
opponents were R. H. Bettington, lford "Bige"—Rugby, cricket and ington and Mrs. Davies won the the astounding figures of 3, 3, 2. gone hard to fight their way back to nd it was not until the tenth had that they squared. Thereafter they very much their own way and won tably, but they had received two the day.
and Miss Wethered won their two lessly. They made tremendous re- on against Mrs. Crombie and Claude and in the next round Captain found them in more sedate mood, fer 7 up, Tolley and Miss Wethered devastating margin of 8 and 7. lose of the day there was an heroic on fight of entry into the fifth Bishop and Miss Joan Gow- down with 3 to play, but they won holes for the match.
of the surviving eight couples is There are eight national or ex- Cyril Tolley, Roger Wethered, G. D. and J. C. Wishart (Aberdeen University).
TODAY'S FIXTURES.
Dublin University 2nd v. Wanderers 2nd. College Park, 4 p.m.
Mountjoy School (J.C.T.) v. Blackrock College (S.C.T.). Malahide road.
Mountjoy School 2nd v. Bective Rangers School-boys. Donnybrook.
Terenure College v. Mountjoy School 3rd. Terenure.
Blackrock College (J.C.T.) v. Mountjoy School (J.C.T.). Williamstown.
Wanderers 2nd—V. Brown; A. E. Locke, Rev. R. Watson, W. H. Keir, J. H. Doran; A. P. Harris, R. C. Rose; R. C. Ellis, M. H. Ellis, W. Coghlan, C. Pierce, H. J. Hilton, D. Kentinge, M. McQuaid, D. T. Young.
WANDERERS 3rd v. DUBLIN UNIVERSITY 3rd.—This match has been postponed.
MOUNTJOY SCHOOL (S.C.T.) v. BLACKROCK (S.C.T.), at Malahide road to-day. Mountjoy Schools team:—W. Smith; R. C. Ewing, G. G. Giddings, V. McClaine, E. G. Parke; J. R. Miley (scrum), R. J. H. Bell; T. S. J. Anderson (capt.), W. J. Hall, R. M. Young, R. L. Stuart, G. T. Keays, G. MacWilliam, P. D. Benmell, C. H. Anderson, Sub.—J. S. East.

COURSING.

LOUGHREA MEETING.

Judge—Mr. P. J. Murphy, Slipper—W. O'Donoghue.

NATIONAL BREEDERS' TRIAL STAKES.

Mr. T. McGlynn's Knockarue beat Mr. P. J. Carr's Hyperion.

Mr. F. J. Nagle's Never Near beat Mr. J. Burke's June Light.

Mr. P. J. Hanley's Foy's Farmer beat Mr. C. Griffin's Connaught Leader.

Mr. P. J. O'Loughlin's Our Guide beat Mr. W. A. Morgan's Fambidge.

Mr. R. Taylor's Thisbe beat Mr. P. Lydon's Lynch's Castle.

Mr. P. Nagle's Never Nip beat Mr. M. Browne's March Boy.

Mr. A. R. Elder's Hot Night beat Mr. J. M. Raftery's Seven Springs.

Mr. P. J. Carr's Hearnsbrook beat Mr. R. Taylor's Thistlemore.

Second Rounds—Never Near beat Knockrue; Our Guide beat Foy's Farmer; Never Nip beat Thisbe; Hot Night beat Hearnsbrook.

Stakes divided.

MASONBROOK STAKES AND CUP.

Mr. S. J. Brophy's Squeers beat Mr. P. Hughes' Miss Scgolion.

Mr. C. Crowley's Betting Tax beat Mr. W. E. Grimes's Aviatorika.

Mr. J. Keane's Silver King beat Mr. J. Hynes's Utter Kantor.

Mr. T. McGlynn's Knockash beat Mr. J. Tierney's The Hatchet.

Mr. M. Cully's Gip's Next beat Mr. L. Donlon's Sheila.

Mr. P. J. Carr's Patrician, a bye; Mr. J. Kiernan's Knock Arrow, absent.

Mr. P. J. Nagle's Never Fear, a bye.

Second Rounds—Squeers beat Betting Tax; Silver King beat Knockash; Gip's Next beat Never Fear; Patrician, a bye.

Third Round—Gip's Next beat Patrician; Silver King beat Squeers.

Deciding Course—Gip's Next beat Silver King.

KNOCKADICKEEN STAKES.

Mr. P. J. Nagle's Shady Grove beat Mr. J. Dyne's Treen.

Mr. H. Brown's Minerva beat Mr. J. Burke's Iron Claw.

Mr. C. Crowley's Well Done beat Mr. P. Hynes's Green Laurel.

Mr. T. Ruane's Mick's Darling beat Mr. J. Cadden's Cathleen's Chum.

Mr. J. R. Taylor's Faithful Joker beat Mr. J. Maher's Freckles.

Mr. S. J. Brophy's Slip Past beat Mr. P. Lydon's Lynch's Castle.

Mr. D. O'Neill's Gilly Golly beat Messrs. Cusack and McCormick's Radiant Mystery.

Mr. D. Thornton's The Tiger beat Mr. T. Rogers's Tit Bits.

Second Round—Shady Grove beat Minerva; Well Done beat Mick's Darling; Faithful Joker beat Slip Past; Gilly Gooly beat The Tiger.

Third Round—Well Done beat Shady Grove; Tactful Joker beat Gilly Gooly.

Tactful Joker beat Well Done.

THE MOUNTPLEASANT STAKE (confined) was won by **Mr. J. Spelman's** Wind Gap.

The British Friesian Cattle Society, at a meeting in London yesterday, decided that Friesland cattle recently imported into Britain from South Africa are not to be registered in the Society's Herd Book.

LADIES' HOCKEY NOTES.

HEAVY LEAGUE SEASON IN PROSPECT.

THE OPENING GAMES.

The hockey season opened on Saturday with six senior fixtures and an enormous intermediate, middle and junior list. Muckross, last year's League winners, had an easy win over Old Wesley by 11-1. This was the latter's first appearance in senior hockey, and really they were unfortunate to have such a big score run up against them. Individually, the players were very good, but it was obvious that they have had little practice together. However, there is first-class material in the team, and before many weeks are over they will prove a dangerous proposition for the strongest sides in Leinster. Muckross backs were never severely tried, and the forwards had ample scope for their hard shooting abilities. Miss K. Kelly, who played inside-left last season for Leinster, has gone out on the left wing, and is a regular "find" for the position. Possessing more than ordinary speed, she has also a great shot, which evidently will not be wasted in the outside position, as she managed to score four fine goals on Saturday.

Pembroke Wanderers signalised their entry into senior ranks by a victory over High School (5-1). The match was very keenly contested, and the hockey well up to senior standard. The winning forwards combined well and have plenty of pace. Miss Byrne (centre half) was inclined to allow the opposing centre-forward too much liberty, a fault which, unless it is checked in time, will probably cost her side scores when up against some of the stronger forward lines. The other halves were sound, and the defence of the backs and goalkeeper splendid. Noticeable absentees from the High School front line were the Misses M. and K. Shaw-Hamilton. The line was composed of school girls who would be good enough in their own sphere, but are hardly strong enough for senior games. Miss Newell was the best of the backs.

Old College had Muckross 11, as visitors to Sydney parade, and a strenuous match resulted in a win for Old College by 6-2. They have lost Mrs. Pratt and Miss Nowlan this season, but even so the team is a strong one, the forward line being practically perfect. They were at full strength on Saturday, and nothing but the stonewall defence of the Muckross backs kept down the score. The latter team were fielding two substitutes—right wing and left half—but they played a fine game, and, apart from scoring first, ran Old College much closer than was anticipated. The College halves and backs were at their best.

Dublin University fielded a practically new team against Trefoil, whom they defeated by 5-0. Only four of last year's side were available—Misses McLean (goal), Scott and Campbell (backs), and Moller (left wing). Miss Clarendon (last year's captain) has gone down, but Miss Thrift (centre-half) will play later on. On Saturday Miss J. MacDonogh, a sister of W. P. MacDonogh, the Irish international, played at centre-half, and when she finds her bearings on the side she will be very useful. Against Trefoil she was better in attack than defence, and made some fine openings for her forwards.

Both backs were good, and Miss McLean accounted for anything that came her way. The forward line was rather disjointed, probably as it was their first match. Miss Thompson (centre-forward) shot all three goals.

The Trefoil side, with a few exceptions, is the same as last season. Their most serious loss is Miss J. Caulfield (centre-forward), who has retired. On Saturday the defence was good, but the forwards weak. Miss Hartigan (centre-half) was as usual, the most prominent player on the side, and was well backed up by her "pals." Miss R. Caulfield and Mrs. Harrison, Miss C. Scofield (goal) got her side out of numerous difficulties.

A very close game was played at Sandymount avenue, when Antiquity beat Alexandra (5-3). Antiquity are showing much improved form, and the introduction of some new blood has strengthened the side considerably. The College team played a good game, and probably a draw would have been a fair result of the match.

Despite the number of last week's fixtures, four senior teams did not play—Maids of the Mountain, Monkstown, and Optimists A. and B. teams. These, however, will be seen next Saturday.

Among the senior matches listed for Saturday are Maids of the Mountain v. Pembroke Wanderers, Muckross v. Optimists A, and Old Wesley v. Muckross II.

TO-DAY'S FIXTURES.

Dublin University (A) v. Three Rock Rovers (A). College Park, 3.30 o'clock.

Railway Union (B) v. Mountjoy School. Park avenue, 3.45 o'clock.

Avoca School v. Kingstown G.S. Blackrock, 3.15 o'clock.

TEAMS.

Three Rock Rovers (A).—B. J. Daly; G. Guise-Brown, C. Mill; N. O. Hone, W. L. Connell, W. S. Campbell; A. Tyndall, W. A. Hope, R. S. Wix, N. H. Medcalf, C. Buttanshaw, last game after lapse which seemed tangible enough es. Indeed, they were 4 up at the ter Farquhar and Victor Longstaff tooth and nail. They holed putts concerting frequency, and got on last hole to be paved. Wethered ad a four foot put, and Wethered a Chaume were presented with their the final round.

opponents were R. H. Bettington, lford "Bige"—Rugby, cricket and ington and Mrs. Davies won the the astounding figures of 3, 3, 2. gone hard to fight their way back to nd it was not until the tenth had that they squared. Thereafter they very much their own way and won tably, but they had received two the day.

and Miss Wethered won their two lessly. They made tremendous re- on against Mrs. Crombie and Claude and in the next round Captain found them in more sedate mood, fer 7 up, Tolley and Miss Wethered devastating margin of 8 and 7. lose of the day there was an heroic on fight of entry into the fifth Bishop and Miss Joan Gow- down with 3 to play, but they won holes for the match.

of the surviving eight couples is There are eight national or ex- Cyril Tolley, Roger Wethered, G. D. and J. C. Wishart (Aberdeen University).

TO-DAY'S FIXTURES.

Dublin University 2nd v. Wanderers 2nd. College Park, 4 p.m.

Mountjoy School (J.C.T.) v. Blackrock College (S.C.T.). Malahide road.

Mountjoy School 2nd v. Bective Rangers School-boys. Donnybrook.

Terenure College v. Mountjoy School 3rd. Terenure.

Blackrock College (J.C.T.) v. Mountjoy School (J.C.T.). Williamstown.

Wanderers 2nd—V. Brown; A. E. Locke, Rev. R. Watson, W. H. Keir, J. H. Doran; A. P. Harris, R. C. Rose; R. C. Ellis, M. H. Ellis, W. Coghlan, C. Pierce, H. J. Hilton, D. Kentinge, M. McQuaid, D. T. Young.

WANDERERS 3rd v. DUBLIN UNIVERSITY 3rd.—This match has been postponed.

MOUNTJOY SCHOOL (S.C.T.) v. BLACKROCK (S.C.T.), at Malahide road to-day. Mountjoy Schools team:—W. Smith; R. C. Ewing, G. G. Giddings, V. McClaine, E. G. Parke; J. R. Miley (scrum), R. J. H. Bell; T. S. J. Anderson (capt.), W. J. Hall, R. M. Young, R. L. Stuart, G. T. Keays, G. MacWilliam, P. D. Benmell, C. H. Anderson, Sub.—J. S. East.

LONDON MINING MARKET UNINTERESTING.

DEALINGS MOSTLY PROFESSIONAL.

Quiet conditions ruled at the opening of the Stock Exchange yesterday, and in the absence of any increase in the volume of trading markets generally were inclined to dulness. Among the speculative sections, Mines again made an indifferent showing, though here and there specialities were fairly active, public interest was at a low ebb, and dealings were mostly of a professional character. In the Kaffir department the incentive provided on the preceding day by an early demand from Paris and the Cape was lacking, and movements were mostly against holders. Of the other Far Easterns, Geduld were a good market, and higher, but East Geduldes were still suffering from disappointment over the last quarterly report. Modder East also fell away, but the others kept steady. The finance descriptions were firm, as a rule, and Central Mining, Rand Mines, Anglo-American and "Johnnies" were without alteration, but Union Corporation, Goldfields, and "Generals" were lower. East Rand were buyers in the morning, and after active dealings relapsed to the overnight's level, while West Rand strengthened. There was rather more business passing in Rhodesians than on the preceding day, but in the majority of cases sellers predominated. Chartered were still under the influence of fears as to the forthcoming dividend, and Tanks and Zams lacked Continental support. Cans and Motor and Lonely were something to the good, while Chartered and General were being picked up B.C.A. were inquired for and left off at the previous level. Diamonds were firm at the opening, but they lacked staying power, and De Beers Def., Jagersfontein and Angola, all registered small declines on balance. The price of tin dropped 12s. 6d. to £261 15s. 3d. per ton, and the proposals put forward for the stabilisation of the price were the subject of a good deal of discussion. While it is generally agreed that such a step would be welcomed by many producers and consumers, the difficulties in the way of carrying out the idea are not overlooked. The share market was harder inclined, though there was a general disposition to await further particulars. Kamunting were higher on the day, and Malayan, Siamese and Pahang improved. London Tin relapsed, but Tavoy and Kampar strengthened, and the other members of this group were steady. Associated were in good request and higher, and Bauchi Ord. were being absorbed, while Kagra in the Tanganyika group went ahead smartly. The other movements were insignificant. West Africans were mostly left to themselves, though there was a little offering of Taquah & Abosso, pending the promised improvement in the returns. The price of lead declined, but spelter kept steady, and dealings in Barriers were of a mixed character, with small irregular changes resulting. Profit-taking in Rio Tinto, and the absence of Paris inquiries, caused a set-back, but Messina were wanted and moved up. Lena Goldfields, in the Russian list, received support, and among Canadians, Mining Corporation, Hollinger Belt and Keeley were all being bought from Toronto, and this induced a modest demand here. Closing prices :—

SOUTH AFRICAN.		RHODESIAN.		TIN.	
M.U. Oct. 10.		M.U. Oct. 10.		M.U. Oct. 10.	
22/9	Africa, A Eur.	23/3-23/9	9/0	Rechuana Ex	8/9-9/3
24/0	Aml. Mz. Tst.	24/0-24/6	7/9	Beira T.Sites	8/0-8/9
13½	Anglo-A Cp.	13½-13¾	5/3	M. Mtwbwa	4/10½-5/1½
22/9	Anglo-Fr'ch.	22/9-23/3	26/3	Cam& Motor	25½-25½ —1½
4/6	Brakpan	4½-4/6	2/7	Char. B.S.A.	2/6-2/7½ —0/1½
18¼	Cent. Mining	19¼-19⅝	2/3	Falcon	2/6-3/6 —0/3
2/6	Central Wnn	2/6-2/9	15/9	Galkaf Gold..	14/6-15/6 —0/6
19/3	City Deep	19/-19/3	14/9	Globe & Phn	13/6-14/6
25½	Con. Goldfds	25½-25¾ —1/3	10/6	Gold F. Rho.	10/3-10/6 —0/1½
22/9	Cons. M. Reef	22/6-22/9 —0/3	2/9	LonelyReef..	2/6-2/9 —1/3
19/3	Con. M. Sel...	21/6-22/0	8/7½	R.Broken H.	8/3-8/6 —0/1½
25½	Crown Mines	25½-25¾	1½	R.Congo Bor.	1½-1⅝
11/3	Durban Deep	13/6-14/0	7/4½	Selukwe (2/0	6/9-7/3
22/3	E.Rand Prop	21/3-21/9	18/0	Shamva	17/0-18/0
49/3	Geduld	49/3-49/9 +1/3	2/-	Sherwood St.	2/3-2/6
5/9	Golden Deep	5/3-5/9	1⅞	S. Rhd. Mtls.	1⅝-1⅞ — ⅛
23/3	Gen. Mining.	23/3-23/9 —1/9	3¼	Tanzan. Con	3⅛-3½ —1/16
3/-	Glyn's L'by	3/-3/-	3	Vic. Falls Ord	2¾-3⅛
25/6	Govt. M. (5/)	27/3-27/6	23/9	Do. Pref.	23/3-24/6
1/0	Henrles Plat.	1/0-1/0	1/0	Wanderer Ex	1/0-1/0
3/6	Hendersons..	3/3-3/6	7/9	Willoughby	7/3-7/9
20/0	JohanInvsts.	18/9-19/0	25/-	Zamb. Exrd.	23/9-25/- —1/3
6/0	Kleinfontein	4/7½-4/10½ —0/1½		**DIAMOND.**	
14/6	Knight's.....	14/3-14/9	19/6	Angola Dia.	19/3-19/6 —1/3
22/6	Langlaagte R	22/3-22/9 —0/3	19/0	Cn.D.S.W.A	19/0-19/6
5/0	Modder East	4/9-5/0	2/-	Consd.Diam.	1/9-2/-
13/0	Randfontein	13/0-13/6	7/9	Premier Pref	6¼-6½
18/3	Robin Deep B	17/3-18/3	15/0	West African	13/0-14/0
10/3	Rose Deep....	9/9-10/0 —0/3		**AUSTRALIAN.**	
4/0	Simmer & J.	3/10½-4/1½	7/3	Amal. Zinc..	7/1½-7/3
19/3	S.A. Trust	18/3-19/3	0/9	Associated...	0/9-0/9
15/9	S.A. Town....	15/9-16/3	24/6	B. Hill Prop.	24/0-27/0
3/9	Springs.....	3/6-3/9	7/9	Broken Hill	7/3-7/9
16/9	Stk.-W.Af...	16/3-17/3	2/6	Electrolytic	2/6
3/6	Sub Nigel....	3/3-3/6	2/3½	Do. Pref.	2/3½-2/3½
3/6	Trans. Del. B	3/6-4/-	2/-	Wiluna Gold	1/9-2/-
29/3	Trans. Cons.	29/-29/3	2/6	Zinc Corp. ..	2/6
11/0	Trans. Devel	10/3-10/9 —0/3	10/0	Messina	10/0-10/3 +0/1½
20½	Union Corp..	20¼-20½ —1/3	28/9	Mount Lyell	28/0-28/9
3/9	Van Ryns....	3/9-3/9	2/6	Nat. Bronze	2/6-2/9
26/3	Do. Deep....	25/6-26/3	15/9	Namaqua	15/9
2¼	Waverley Con	2¼-2⅜	40/6	RioTinto £10	41¾-42 — 1/3
5/0	Village Deep	5/6-6/0		**RUSSIAN.**	
15/0	West R. Con.	14/9-15/3 +0/6	3/7½	Lena Gold...	4/3-4/6 +0/1½
20/3	West Springs	19/6-20/3	2/1½	Russo-Asiatic	2/3 2/6
1/22	Wit. Deep	7/3-8/3 +0/3			

* Ex Dividend. † Ex Rights.

THE MONEY MARKET.

LOANS EASY.

Conditions remained quite comfortable in London and Lombard street, calling in by the banks being lighter than usual for a Tuesday. Borrowers were generally able to satisfy their requirements at 3½ p.c., and old money was also renewed at that figure for either a day or a week.

Bank Rate Discount changed April 21 1927), 4½ %

60 days (fine).....	4¼	4⅝-5⅛	
3 months		4⅝-5⅛	Trade..... 4½ 4¾ %
4 days		4⅝-5⅛	" ..... 4¾ 5 %
6		4⅞-5⅛	" ..... 5 5½ %
Loans to Brokers (Day to Day).....			3¼ 3½ %
" for a Week.....			3⅛ 3⅝ %
Deposit Allowance: Banks at Call.....			2½ %
" Discount Houses at Call.....			2¼ %
" " " Short Notice.....			2¼ %

In the discount market business was mainly confined to the purchase of short-dated Treasuries, there being an inquiry for Novembers at 4⅞ p.c. and for early Decembers at 4⅞-4¾ p.c., and for end December bills at 4¾ p.c. Trade bills and finances were rather wanted at 4½, while the fine commercial bills rate was unchanged at 4⅛ p.c.

About £500,000 of South African gold was available in the open market. Of this amount about £250,000 was divided between India and the home and Continental trade, while the Bank of England secured £244,000. Bar silver rose ¼d. to 25½d. for spot, and 26d. per ounce for two months' delivery. Gold declined ¾d. to 84s. 10½d. per fine ounce.

The American exchange finished rather at within a small fraction of 4.87. In the South American group Uruguayan dollars were cheaper, but Peruvian pounds hardened slightly. Spanish pesetas further weakened, the rate rising to 28.45¾. Norwegian kroner lost the previous day's appreciation, and the Dutch guilders were a little more favourable to us. There was a further improvement in German marks, the rate falling to 20.37½, and Swiss francs and Turkish piastres were a little better.

	Oct. 18 Closing Rates	Oct. 17 Closing Rates	Par Rate
Amsterdam	12.10⅝ 12.10⅞	12.10⅝ 12.10⅞	12.10
B. Ayres.....	47 3/16 47 5/16	47 1/16 47 3/16	47 9/16
Barcelona....	28.55 28.57	28.57 28.59	25.22½
Berlin	20.37 20.38	20.38 20.39	20.43
Brussels	34.96½ 34.97	34.96½ 34.97	35.00
Calcutta	1/5 1/5	1/5 1/5	1/6
Copenhagen	18.16¾ 18.17¼	18.16¾ 18.17¼	18.159
Geneva	25.24 25.25	25.24 25.24½	25.22½
Greece	365	365	365
Helsingfors	193¼ 193¾	193¼ 193¾	193.25
Italy	89.05 89.15	89.05 89.15	92.46
Kobe (y.yn.)	1/10 1/10	1/10 1/10	1/10.5d.
Montreal....	4.86¼ 4.86¾	4.86¼ 4.86¾	4.86¼ 4.86¾
Montevideo..	49½d 50¼d.	49½d. 50¼d.	50¾d. 51d.
New York....	4.86⅞ 4.87	4.86⅞ 4.87	4.86⅝ 4.86¾
Oslo	18.50 18.52	18.48 18.50	18.50 18.159
Paris	124 124¼	124 124¼	124¼ 25.22½
Prague	164¼ 164¾	164¼ 164¾	164¾ 164.27
Rio de Jan....	5⅜ 5⅜	5⅜ 5⅜	5⅜ 27d.
Shanghai	2/6 2/7½	2/6 2/7½	2/6½
Stockholm....	2/33/32 2/33/32	2/33/32 2/33/32	2/4
Stockholm....	18.07¼ 18.09¼	18.08 18.09	18.08¼ 18.16
Vienna	34.48 34.52	34.48 34.52	34.52 34.58½
Warsaw.....	43 44	43 44	44.25 22½

FINANCIAL PARAGRAPHS.

OIL IN IRAQ.

Reuter's Agency is informed by Sir Adam Ritchie, General Manager of the Turkish Petroleum Company, that, according to news received by his company at the ruins of oil at one of its drilling installations near Kirkuk (Iraq), as announced in a Reuter Baghdad telegram, the oil began to flow at the estimated rate of seven thousand tons per diem. This, however, must not be regarded as the permanent rate of flow, which could not yet be estimated. With the exception of the development which the Anglo-Persian Oil Company has carried out in the territories transferred from Persia to Iraq, and now in Iraq proper, this is the first strike of oil in Iraq itself. All Sir Adam Ritchie could say at present was that the indications of the new oil were favourable. The well had now been shut up—capped at the top—as there was no means of transport. Nothing further could be done pending the construction of transport facilities to lead the oil away—namely, by a pipe line—to the most convenient seaboard, probably the Mediterranean.

TUBIZE DEAL.

It is reported in Brussels that the Loewenstein Syndicate has sold 60,000 shares in the Tubize Artificial Silk Factories to Messrs. Schlesinger and Trier, of Berlin, and Messrs. Texarra and Van Mallcot, of Amsterdam, at the price of £9 5s. per share. As the Loewenstein group holds 120,000 shares in the Tubize Company, it will thus have parted with 50 per cent. of its holdings. It is said that the transaction was carried out on behalf of the International Artificial Silk Cartel (Viscose Process) so as to ensure, with the holdings previously acquired by the cartel, a controlling interest in the Tubize Company.

MOUNTMELLICK LIVE STOCK MARKET.

Yesterday was fair and market day in Mountmellick. There was a very small supply of stock, and the prices all round for cattle were bad. A large portion of the stock was brought home unsold. There was a large supply of pigs on offer, heavy animals being in good demand. Sows realised as much as £8, £9 and £10 each. There was an increase of 5s. in the cwt. live weight, the price being 40s. per cwt.

DIVIDENDS AND REPORTS.

DUNVILLE AND CO.—Final dividend of 15/- per share, less income tax. This, together with the interim dividend paid in April last, amounts to 25/- per share, less income tax, or 10 per cent. for the year ended 30th September, 1927. (Same.)

LETTERKENNY RAILWAY.—Net revenue for half-year ended 30th June, 1927, £981, as against £1,150 for the corresponding half of 1926.

AYER KUNING F.M.S. RUBBER CO.—Interim dividend of 7½ per cent. for the year ending 31st December, 1927; tax will be deducted. (Last year 12½ per cent.)

AFRICAN CITY PROPERTIES.—Interim dividend declared of 4 per cent. on Ord. shares, less tax. (Same.)

CORDOBA CENTRAL RAILWAY CO.—For the year ended June 30, 1927, the gross traffic receipts amounted to £3,583,350, as compared with £3,490,762 for the preceding year, and working expenses were £2,654,787, as against £2,458,237. For the net receipts being £928,550, against £1,032 525. After paying the dividends already announced £90,420 is carried forward. Within the last few days, states the report, an agreement has been concluded for the sale to the Atlas Light and Power Co. of the Cordoba holdings in the Tucuman Tramways Light and Power Co., Ltd., in exchange for securities of the Atlas Company.

FEDERATED TRUST.—Interim dividend of 5 per cent. on the Def. Stock. (Same.)

FEY'S LOK'S TIMBER AND RUBBER.—Interim dividend declared of 5 per cent., less tax, for year ending December 31, 1927. (Last year interim dividend was 5 per cent.)

CEYLON PARA RUBBER.—Interim dividend of 10 per cent., less tax.

R. RADFORD AND CO.—Interim dividend at rate of 6 per cent. per annum, leaving to be carried forward £4,768.

KAMAWATTE CEYLON TEA.—Interim dividend of 10 per cent., less tax, on the Ord. Shares. (Same.)

FIRST SCOTTISH AMERICAN TRUST.—Interim dividend of 12 per cent., actual, less tax, on Ordinary Stock. Company's capital has been reconstructed and divided into 2,000,000 5% pref. one denomination, being converted as to three-fifths Preference and two-fifths Ordinary, former carrying 4 per cent. interest.

FAIRFIELD SHIPBUILDING AND ENGINEERING CO.—For the year ended June 30, 1927, profit, after making provision for depreciation, taxation, etc., amounts to £48,986, to which is added £79,653 brought forward, making a total of £139,616. Dividend of 5 per cent. on Ordinary Shares, less tax, carrying forward £123,189. The report states that the trading results of the subsidiary companies, as foreshadowed in the last report, were adversely affected by the general strike and the prolonged coal stoppage.

WARD AND GOLDSTONE (MANCHESTER).—Interim dividend of 7½ per cent. actual on Ord. shares. (Unchanged.)

HOLBROOKS.—Interim dividend at rate of 8 per cent. per annum, free of tax, on Ord. shares. (Same.)

HOFFMANN MANUFACTURING.—Interim dividend of 2 per cent. actual, less tax, on account of the financial year to March 31, 1928 (first interim dividend).

KERN RIVER OILFIELDS OF CALIFORNIA, LTD.—Gross profits were £159,750, as instead of £117,980 in 1926, leaving, after allowing £61,325, against £88,845, and depreciation written off £40,000, against £80,000. The dividend is maintained at 5s. per cent., leaving the carry forward practically unchanged at £61,075. The net oil production was 1,586,096 barrels, in comparison with 1,857,637 barrels for 1926-26; but the production from all fields has increased since the close of the year being 629,779 barrels for the four months to 30th September.

LANCASHIRE AND YORKSHIRE WAGON CO.—Interim dividend of 4 per cent. (Same.)

LONDON ASIATIC RUBBER.—Interim dividend of 10 per cent. actual, in respect of the financial year ending 31st December, 1927; tax will be deducted. (Last year 12½ per cent.)

LOK KAWI RUBBER, LTD.—Interim dividend declared of 5 per cent. actual, less tax, in respect of the year ending 31st December, 1927.

WYFIELD (DIMBULA) TEA CO. OF CEYLON.—Interim dividend declared on Ord. Shares of 10 per cent., less tax, in respect of year ending December 31, 1927. (Same.)

DUNLOP GAS AND DRY DOCK.—Interim dividend on Ordinary for half-year of 2½ per cent. actual, free of tax. (Same.)

NEW ZEALAND AND AUSTRALIAN LAND CO.—Final dividend for the year to 31st March, 1927, of 4 per cent. on the Ord. Stock, making 8 per cent. for the year, less tax. (10 per cent. last year.)

NORTH METROPOLITAN ELECTRIC POWER SUPPLY.—An interim dividend of 4 per cent. on Ordinary Shares.

SIMOMOI CEYLON RUBBER AND TEA.—Interim dividend of 4 per cent. actual, less tax. (Last year the interim was 5 per cent.)

RESIDENTIAL PROPERTIES IMPROVEMENT.—An interim dividend for six months ended June 30, 1927, at the rate of 6 per cent. per annum on issued Preference Shares declared.

SELANGOR RUBBER.—Interim dividend of 1d. per £1 ordinary share, less tax.

SUNNYCAMA CO.—Interim dividend of 10 per cent., less tax.

SUNGEI WAY SELANGOR RUBBER.—Interim dividend of 9 3-5d. per share, less tax, against 1/- last year.

SUNGEI WAY PLANTING.—A dividend at rate of 4 per cent. per annum. (Same.)

SECOND SCOTTISH INVESTMENT TRUST.—Final dividend of 13 per cent., less tax, making, with the interim dividend, 20 per cent. for the year. (Same.)

SECOND MERCANTILE TRUST.—Interim dividend on Ord. Stock at the rate of 5 per cent. per annum for the 9 months 24 per cent. actual, less tax, on account of the year ending 5th May, 1928. (Same.)

SUNGEI BAHRU RUBBER.—A dividend on Ord. Shares of 10 per cent. and a participating dividend on Preference Shares of 3 per cent., making 10 per cent. for the year; carry forward, £5,056. (Last year 20 per cent. on both Ord. and Pref.)

STANDARD TEA OF CEYLON.—Interim dividend of 10 per cent. actual, less tax. (Last year there was a first interim of 20 per cent., a scrip bonus of 100 per cent., a second interim of 10 per cent., a final of 10 per cent., and a cash bonus of 10 per cent., the last three payments being on new scrip.)

TELHEDDR CEYLON ESTATES.—Interim dividend of 30 per cent., less tax, on the Ord. Shares. (Last year the interim was 40 per cent.)

UNITED DAIRIES.—The net revenue for the year amounts to £436,143, to which is added £193,069 brought forward, making £559,212. A final dividend on the Ordinary Shares at the rate of 5 per cent. actual, less tax, making 10 per cent. for the year, writing off of the expenses of new issue £18,633, and carrying forward £123,189. The report states that the trading results of the subsidiary companies, as foreshadowed in the last report, were adversely affected by the general strike and the prolonged coal stoppage.

HOLBROOKS.—Interim dividend at rate of 8 per cent. per annum, free of tax, on Ord. shares. (Same.)

HOFFMANN MANUFACTURING.—Interim dividend on the Ord. Shares of 4 per cent., free of tax. (Same.)

INDEPENDENT INVESTMENT CO. — Interim dividend of 2 per cent. actual, less tax, on account of the financial year to March 31, 1928 (first interim dividend).

KERN RIVER OILFIELDS OF CALIFORNIA, LTD.—Gross profits were £159,750, as instead of £117,980 in 1926, leaving, after allowing £61,325, against £88,845, and depreciation written off £40,000, against £80,000. The dividend is maintained at 5s. per cent., leaving the carry forward practically unchanged at £61,075. The net oil production was 1,586,096 barrels, in comparison with 1,857,637 barrels for 1926-26; but the production from all fields has increased since the close of the year being 629,779 barrels for the four months to 30th September.

LANCASHIRE AND YORKSHIRE WAGON CO.—Interim dividend of 4 per cent. (Same.)

LONDON ASIATIC RUBBER. — Interim dividend of 10 per cent. actual, in respect of the financial year ending 31st December, 1927; tax will be deducted. (Last year 12½ per cent.)

LOK KAWI RUBBER, LTD.—Interim dividend declared of 5 per cent. actual, less tax, in respect of the year ending 31st December, 1927.

WYFIELD (DIMBULA) TEA CO. OF CEYLON.—Interim dividend declared on Ord. Shares of 10 per cent., less tax, in respect of year ending December 31, 1927. (Same.)

DUNLOP GAS AND DRY DOCK.—Interim dividend on Ordinary for half-year of 2½ per cent. actual, free of tax. (Same.)

NEW ZEALAND AND AUSTRALIAN LAND CO.—Final dividend for the year to 31st March, 1927, of 4 per cent. on the Ord. Stock, making 8 per cent. for the year, less tax. (10 per cent. last year.)

NORTH METROPOLITAN ELECTRIC POWER SUPPLY.—An interim dividend of 4 per cent. on Ordinary Shares.

SIMOMOI CEYLON RUBBER AND TEA.—Interim dividend of 4 per cent. actual, less tax. (Last year the interim was 5 per cent.)

RESIDENTIAL PROPERTIES IMPROVEMENT.—An interim dividend for six months ended June 30, 1927, at the rate of 6 per cent. per annum on issued Preference Shares declared.

SELANGOR RUBBER.—Interim dividend of 1d. per £1 ordinary share, less tax.

SUNNYCAMA CO.—Interim dividend of 10 per cent., less tax.

SUNGEI WAY SELANGOR RUBBER.—Interim dividend of 9 3-5d. per share, less tax, against 1/- last year.

SUNGEI WAY PLANTING.—A dividend at rate of 4 per cent. per annum. (Same.)

SECOND SCOTTISH INVESTMENT TRUST.—Final dividend of 13 per cent., less tax, making, with the interim dividend, 20 per cent. for the year. (Same.)

SECOND MERCANTILE TRUST.—Interim dividend on Ord. Stock at the rate of 5 per cent. per annum for the 9 months 24 per cent. actual, less tax, on account of the year ending 5th May, 1928. (Same.)

SUNGEI BAHRU RUBBER.—A dividend on Ord. Shares of 10 per cent. and a participating dividend on Preference Shares of 3 per cent., making 10 per cent. for the

MESSRS. HOLDEN'S AUCTION.

WEDNESDAY, 2ND NOVEMBER, AT 1 O'CLOCK.

LOT 1.—WELL-SITUATED BUSINESS PREMISES, WITH RESIDENCE, 151 PEARSE STREET.

LEASE, 999 YEARS AT £17 PER ANNUM.

These Premises occupy a commanding position at the corner of Pearse street (late Great Brunswick street), Upper Sandwith street, and contain newly-constructed Shop, with fine plate glass display window. The domestic accommodation, which has hall-door entrance to Upper Sandwith street, comprises sitting-room, three bedrooms, kitchen (with close range); and the entire has been newly painted and papered. Yard at rear, with new w.c. Can be seen on Card to View from the AUCTIONEERS.

LOT 2.—ENCLOSED BUILDING GROUND, 151A PEARSE STREET (AT REAR LOT 1).

FOR STORES OR GARAGE SITE, WITH HIGH WALLS, READY FOR CONSTRUCTION.

LEASE, 999 YEARS, AT £7 PER ANNUM.

This plot, which has a fine frontage to Sandwith-street, and a sufficient depth, should be very suitable for the erection of Garage (close to Westland Row Railway Station), Shops, Stores, or Houses. There is presently an entrance from Erne terrace at rear, but a commanding front entrance can be made by purchaser facing Sandwith street.

Conditions of Sale of above two lots from CHARLES J. REDDY and SON Solicitors, 14 Westland Row.
Further particulars, Orders to View, etc., from AUCTIONEERS.

WEDNESDAY, 2ND NOVEMBER, AT 1 O'CLOCK, TWO DESIRABLE INVESTMENT LOTS.

LOT 1.— NEAT, CONVENIENTLY SITUATED HOUSE, 594 NORTH CIRCULAR ROAD, DUBLIN.

LEASE, 900 YEARS AT £2 10s. 0d. PER ANNUM. POOR LAW VALUATION, £12.

This is an attractive two-storey House, situate close to the corner of Summerhill. It contains sitting-room, two bedrooms, kitchen and yard at rear, with usual Offices. It is let to a weekly tenant at 12/10, or, per annum, £33 7s. 4d. This House should prove a very desirable investment.

LOT 2.—SHOP AND DWELLING, 2 LOWER SUMMERHILL, DUBLIN

LEASE, 500 YEARS FROM 1895, AT £14 0s. 0d. POOR LAW VALUATION, £26.

This is a commodious three-storey structure, containing Shop, Barber's Saloon, and Residence overhead, having hall-door entrance. The position, from a business point of view, is very good, being just at the corner of the North Circular road. The entire premises are let, and produce £2 6s. 0d. per week, or, per annum, £119 12s. 0d.

Conditions of Sale of above two lots from CHARLES J. REDDY and SON, Solicitors, 14 Westland Row.
Further particulars, Orders to View, etc., from the AUCTIONEERS.

W. J. HOLDEN & SON,
AUCTIONEERS, 2 SAINT ANDREW STREET.

LAWLOR, BRISCOE & CO.'S AUCTIONS.

TO-MORROW (THURSDAY), AT 1.30 P.M., IN OUR SALEROOMS, 34, 35 LOWER ORMOND QUAY, AUCTION OF SUPERIOR ANTIQUE AND MODERN FURNITURE, PIANOS, CARPETS, H.M.V. GRAMOPHONE, PLATED WARE, FIREPROOF SAFES, ETC., COMPRISING: Jacobean Diningroom Suite, including 6 Diningroom Chairs, Carved Sideboard and Dining Tables to match, Carved Oak Writing Desk, Oak Hall Chest, Carved Oak Dwarf Bookcase, Mahogany Mirror-back Sideboards, Mahogany Pier Cabinets, Carved Walnut Sideboard, Chippendale Design China Cabinets, Diningroom Suites, in L.C.; 3-piece Chesterfield Suite, in Rexine; ditto in silk tapestry; Divan Chairs, in tapestry and L.C.; Upright Grand Piano, by Steck; ditto, by Ivory and Caddy; Oak and Mahogany Flower Stands, Occasional and Loo Tables, Inlaid Mahogany Corner Cabinet, Chippendale design ditto, Oak Gate-leg Table, Mahogany Piano Stools, Coal Boxes, Gilt and Inlaid Mahogany Overmantels, Cutlery, China and Glass Ware, Ornaments, Plated Tea Sets, Plated Epergne, Grandfather Clocks (Brass dials), Axminster Carpets, Skin Rugs, Velvet Curtains, H.M.V. GRAMOPHONE (TABLE GRAND MODEL), GRAMOPHONE RECORDS, Ox, Fenders and Brasses, Ottoman, in velvet; Crystal Glass Wall Brackets, Oil Paintings and Engravings, Gilt Girandoles, Oak and Mahogany Hall Stands, Hall Chairs, Circular Mahogany Dumb Waiter, French Clock Set, Barometer. THE BEDROOM FURNITURE INCLUDES: 5ft. S.W. Cheval Bedroom Suite, 4ft. Oak ditto, Burr Walnut and Mahogany Bedroom Suites, Toilet Pairs, Bare-fronted Chest of Drawers, in Mahogany; All-Brass and Mahogany Beds, Jacobean ditto, Linen Presses, 3' 6" Carved Rosewood Bed and Upholstered Spring, etc., etc.

ON VIEW TO-DAY FROM 10 O'CLOCK.

OUR ANNUAL AUCTIONS OF PRIZE DUTCH FLOWERING BULBS

Will Commence on WEDNESDAY NEXT, 26th OCTOBER, at 3 o'clock p.m. This year's Bulbs are in magnificent condition, and are well worthy of growers' attention.

THE PLANT SALES WILL START ON FRIDAY, 28th OCTOBER. The Lists, which are in preparation, include all the finest Varieties of Flowering and Ornamental Shrubs. Lists on application.

LAWLOR, BRISCOE & CO., LTD., M.I.A.A.,
'PHONE: 155. AUCTIONEERS AND VALUERS.

ON VIEW TO-DAY, FROM 10 A.M.

SALE TO-MORROW (THURSDAY).
HOLYWELL COTTAGE, ST. FINTAN'S, SUTTON.

MESSRS. JAMES H. NORTH & CO., having Sold the Residence, will SELL Paintings by N. Hone, Leech; 17 Piranese Prints of Rome and other Pictures; small Inlaid Mahogany Sideboard, 1ft. Inlaid Mahogany Sofa Table with 4ft. 6in. leaves; Mahogany Pedestal Writing Table, Denares Tray, Mahogany Tables and Chairs, Singer Hand Sewing Machine, Set of Chairs, Card Tables, Set of Oak Chairs, Couches, American Organ, Octagonal Table, Music Stool, Oak Hall Table, Mahogany Wardrobe, Chests Drawers, Dwarf Glasses, Toilet Tables, other Toilet Drawers, Beds, Hair Mattresses, Kitchen Table, Plated Ware, Dinner and Tea Ware; Garden Seats, Lawn Mower, Hen House with run and coup.

SALE, 12.30.

JAMES H. NORTH & CO., AUCTIONEER, 110 GRAFTON ST.

SALE THIS DAY.
HOUSEHOLD FURNITURE AND APPOINTMENTS.

BENNETT and SON, LIMITED, will SELL BY AUCTION, at their SALEROOMS, 6 UPPER ORMOND QUAY, DUBLIN, on THIS DAY (WEDNESDAY), OCTOBER 19th, 1927, and TO-MORROW (THURSDAY), Commencing each day at 12 Noon, A COLLECTION OF ANTIQUE AND MODERN FURNITURE, CHINA, GLASS, PAINTINGS, ENGRAVINGS AND BOOKS, as already fully advertised. ORDER OF SALE—

AT 12 NOON—GLASS AND CHINA.
" 3 O'CLOCK—FURNITURE.
" 3.30 —PIANOS AND CARPETS.
" 5.30 —FURNITURE.

(BOOKS WILL BE SOLD ON THURSDAY AT 12 O'CLOCK.)

Terms—Cash and 5 per cent. Fees.

BENNETT & SON, LIMITED, M.I.A.A.,
AUCTIONEERS & VALUERS, 6 UPPER ORMOND QUAY, DUBLIN.

ON VIEW THIS DAY.
BUILDERS' YARD,

O'NEILL'S BUILDINGS, PLEASANTS STREET,
TO-MORROW (THURSDAY), 20th OCT., 1927.

AUCTION SALE OF BUILDERS' PLANTS AND MATERIALS, MOTORS, &c., comprising briefly:—Ford Ton Lorry, Ford Touring Car, "Wonder" Concrete Mixer and Petrol Engine, Concrete Block-making Machine and Pallets, Hand-Morticing Machine and Bits, 60ft. Telescopic Ladder, Switch Ladders, Steel Wheel-barrows, 3 and 2-Ton Chain Blocks, Sewer Rods, Tarpaulin, Cramps, Iron Girders and Stanchions, Bangor and Asbestos Slates, Roofing Tiles, Window Frames, Sashes, Doors and Shutters, Scaffolding Poles, Ropes, Planks, Footlocks and Safety Stays, Interoven, Mahogany-top Counters, Iron Gates and Railings, Garden Paling, Ridge Tiles, White Glazed and other Bricks, Rain-water and Sewer Goods, Balusters, Builders' Tools, Ventilators, Glass, Pedestal Basin, Duck Lights, Sills, Williams Typewriter, and many other Items too numerous to mention. On View To-day, 10 till 5. Sale To-morrow at 12 o'c. Purchasers to pay 5 per cent. Auction Fees.

JAMES ADAM & SONS,
Auctioneers and Valuers,
17 MERRION ROW and 19 STEPHEN'S GREEN.

SALE THIS DAY AT 12 O'CLOCK.
2 ULSTER TERRACE, BLACKROCK
(STILLORGAN PARK).

AUCTION SALE OF CAPITAL HOUSEHOLD FURNITURE AND EFFECTS, chiefly comprising:—Fine Mahogany Bookcase, with Press under; Dining Chairs, in leather; Chesterfield Couch, in tapestry; Antique Mahogany Sideboard, Mahogany Occasional and Fancy Tables, Carved Oak Hall Table, do. Hat Rack, Room and Stair Carpets, Lino, Pictures, Miscellaneous Books, Oak Single Bedsteads, Woven Wire and Hair Mattresses, Mahogany Chests Drawers, ditto Dressing Tables, Toilet Glasses, Stained Wood Wardrobe, Press, Kitchen Furniture, Deal Dresser and Tables, Gas Cooker, Aluminium Pots and Saucepans, etc.

On View am to hour of Sale.

HOUSE FOR SALE. Apply to the Auctioneers.

HAZLEY & COMPANY,
Auctioneers and Valuers,
MAIN STREET, BLACKROCK.

SALE TO-MORROW AND FRIDAY NEXT.
IMPORTANT AND ATTRACTIVE SALE BY AUCTION OF
PEACH & SON'S LACE CURTAINS.

Coloured Casement Nets, Muslins, Filet Nets, Casement Materials, Tasteless Window Fabrics, Damask and Sheetings, etc., etc.

JAMES HILL and SON have received instructions to SELL BY AUCTION, as above, in their Auction Rooms, 9 and 10 Bachelor's Walk, TO-MORROW and FRIDAY NEXT, at 12.30 o'clock each day. Goods on View Mornings of Sale. Catalogues on application.

JAMES HILL & SON,
M.I.A.A.
Auctioneers and Valuers,
9 and 10 BACHELOR'S WALK.

THIS (WEDNESDAY) EVENING, AT 6.30,
In the Divisional Auction Rooms,
8 MERCHANT'S QUAY.

HIGHLY IMPORTANT AND ATTRACTIVE SALE BY AUCTION from
KELLY'S
GREAT CENTRAL MONEY OFFICE,
48 FLEET STREET,
Comprising DIAMONDS, GOLD WATCHES, FINE GOLD JEWELLERY, SILVER, PLATED WARE, PRISM GLASSES, Etc.

L. GARLAND,
Auctioneer and Valuer,
8 MERCHANT'S QUAY.

FINAL SALE
OF
EWES, WETHERS & LAMBS,
IN DUBLIN CATTLE MARKET.
On FRIDAY NEXT, OCTOBER 21st,
AT 12 O'CLOCK.
ENTRIES INVITED.

GAVIN LOW, LTD.

GREAT AUTUMN PRIZE SHOW AND SALE OF STORE CATTLE

AT 50 PRUSSIA STREET, DUBLIN,
On THURSDAY, 27th OCTOBER, 1927.
Prize List and Entry Form on Application.

GAVIN LOW, LTD.

STORE CATTLE SALE
AT 50 PRUSSIA STREET, DUBLIN,
TO-MORROW (THURSDAY),
AT 12 O'CLOCK.

GAVIN LOW, LTD.

CO. WICKLOW.
WESTBY ESTATE, HIGH PARK,
NEAR KILTEGAN.
ATTRACTIVE PROPERTY FOR SALE BY PUBLIC AUCTION.
On THURSDAY, 27th OCTOBER, 1927,
At the Hour of 3 o'clock p.m.,
At 19 ELY PLACE, DUBLIN.

THE MANSION HOUSE, OUT-OFFICES, and DEMESNE OF HIGH PARK and adjoining Lands, containing approximately 190a. 1r. Statute measure, of which 70 acres are woods and plantations, held in Fee-Simple, subject to annual quit rent charge and other charges, amounting to £22 8s. 6d.

The Property is situate near Kiltegan, about four miles from Hallingdale and six miles from Tinahely Railway Stations, and about forty miles from Dublin.

This Property could be made a nice sporting and residential estate, situate near the Wicklow Hills, which afford good grouse shootings, and also general rough shooting.

THE PROPERTY WILL BE SOLD IN ONE OR MORE LOTS.

For further particulars and Conditions of Sale, apply to

Messrs. OVEREND & CO., Solicitors having Carriage of Sale, 12 Ely place, Dublin; or

EDWIN HAMMOND,
AUCTIONEER, CARNEW.

CORRIGAN & CO.'S SALES.

TO-DAY (WEDNESDAY), AT 1.30 P.M.
32 CHAMBER STREET (OFF ARDEE ST.), SHOP & HOUSE.
POSSESSION, ALREADY FULLY ADVERTISED.

AUCTION THURSDAY, 27TH OCTOBER, AT 12 O'CLOCK, AT 7 AILESBURY GARDENS, SYDNEY PARADE.
SUPERIOR FURNITURE AND EFFECTS,

Including chiefly:—Handsome Oval Mahogany Extending Dining Table, with ball and claw legs; Suite of eight Mahogany Dining Chairs (two Carvers), ball and claw legs; a beautiful Mahogany Sideboard, in the Queen Anne style; Lounge Chesterfield, with loose Cushions, in velvet moquette, and an Easy Chair to match, by Anderson, Stanford and Ridgeway; an elegant Turned Mahogany Pedestal, an Occasional Wicker Table, an Electric Reading Lamp, with Shade, in oak; a China Rose Bowl, a Card Table, in the Sheraton Taste, with folding top; an Axminster Carpet, with underfelt; an Upright Piano, by Justin Brown, in mahogany case, and Overstrung iron-frame; Mahogany Music Cabinet; Mahogany Piano Chair, three-piece Chesterfield Suite, upholstered in silk brocade; two Ebonised Pedestals, an Oxidised Set Fire Grate, and Furnishings for same; Mirror, in oval gilt frame; a Pouffe, a Brass Curb Suite, a Wilton Carpet and underfelt, an Occasional Chair, with rush seat; a large Skin Rug. Contents of three Bedrooms, including Burr Walnut Suite, Bed and Spring to match; Toilet Sets, a Davenport, another Wilton Carpet, Sewing Machine, Chest of Drawers, Pictures and Prints, usual Kitchen Furniture, Garden Tools, etc., etc.

ON VIEW DAY PREVIOUS TO SALE.

CORRIGAN & CO., AUCTIONEERS,
4 GRAFTON STREET, DUBLIN.

BATTERSBY & CO.'S SALES.

TO-MORROW, AT SALEROOMS, AT 2.30 O'CLOCK,

LUNHAM'S BACON FACTORY, DUNDALK.
SPLENDID MODERN FACTORY ON 5 ACRES, WITH RAILWAY SIDING.

"THE HOLLIES," SHANGANAGH TERRACE, KILLINEY.
AN EXCEPTIONALLY ATTRACTIVE, DOUBLE-FRONTED, BOW-WINDOWED RESIDENCE, COMMANDING CHARMING VIEWS.

98 HADDINGTON ROAD.
CHOICE MODERN HOUSE, WITH GOOD GARAGE.

41 DRUMCONDRA PARK.
DESIRABLE MEDIUM-SIZED HOUSE, PLEASANTLY SITUATED.

13 CARLISLE STREET, S.C. ROAD.
COMPACT, WELL BUILT, RECOMMENDS ITSELF TO SMALL INVESTOR.

BATTERSBY & CO., AUCTIONEERS,
39 WESTMORELAND STREET, DUBLIN.

FURNITURE AUCTION
THIS DAY (WEDNESDAY), 19TH OCTOBER,
AT 18 YORK ROAD, RATHMINES, AT 12 O'CLOCK.

JOHN J. CONNOLLY has been instructed to SELL BY PUBLIC AUCTION, on the PREMISES, as above, the ENTIRE HOUSEHOLD FURNITURE AND EFFECTS, chiefly comprising:—HANDSOME UPRIGHT PIANO, CABINET GRAMAPHONE, ROYAL ENFIELD MOTOR BIKE, GENT.'S RALEIGH BICYCLE, PLATED WARE, SINGER SEWING MACHINE (almost new), MIRRORED-BACK SIDEBOARD, BEDROOM SUITES, EASY, OCCASIONAL AND OTHER CHAIRS; DRAWINGROOM, DININGROOM AND STAIR CARPETS; OVAL AND OTHER MIRRORS; ORNAMENTS, PICTURES, CHINA, GLASS, MANGLE, Etc., Etc., as already fully advertised.

ON VIEW UP TO HOUR OF SALE.

JOHN J. CONNOLLY, P.C.,
AUCTIONEER AND VALUER,
11 MAIN STREET, BLACKROCK.
Telephone—BLACKROCK 22.

ON VIEW NEXT SATURDAY. SALE NEXT MONDAY, AT TWO O'CLOCK PRECISELY.

IN THE DIVISIONAL AUCTION ROOMS, 8 MERCHANT'S QUAY,

ANNUAL SALE BY AUCTION FROM
MEREDITH'S PAWNBROKING ESTABLISHMENT,
48 CUFFE STREET,

Comprising:—BOOKS—Latest Editions in Medicine, Surgery and Science; Miscellaneous Books; Surgical, Scientific and Mathematical Instruments; Paintings and Engravings.

On View Next Saturday at Auction Rooms, from 11 to 5. Sale Next Monday, at two o'clock sharp.

L. GARLAND (AUCTIONEER), and VALUER, 8 MERCHANT'S QUAY.

SALE THIS DAY.
FINAL AUCTION,
IN THE DUBLIN CATTLE MARKET.
EWES, WETHERS AND LAMBS.

GANLY, SONS & CO.
USHER'S QUAY, DUBLIN.

LAST 3 DAYS

TO-DAY, THURSDAY AND FRIDAY

FORRESTS'

Autumn Sale

Cardigans, Jumpers, Overshirts

6 Dozen Heavy Winter Weight Pure Wool Cardigans, ample fitting. Shades only Saxe, Dark Rust, Black, Silver, Rose, Fawn. Worth 15/11. Sale price **10/11**

3 Dozen Fine Cashmere Cardigans, Small Ladies. Shades: Tan, Silver, Wine, Almond, Helio, Royal. Special **11/9**

6 Dozen, Remains of Large Purchase of Wide Fitting Pure Wool House Coats, 2 pockets. Shades: Copper, Black, Champagne, Rose, Myrtle. Worth 12/11. Sale Price **8/11**

10 Dozen Swiss Wool House Coats, with pockets, beautifully finished. All newest colourings. Worth 19/11 **16/11**

Smart Silk and Wool House Coats, in New Fancy Mixture Shadings, medium and large sizes. Worth 29/6 **24/9**

Smart Silk Wool Jumpers, Square Necks, in Self and Mixture Shadings. Worth 18/11 **15/11**

Heavy Winter Weight Cashmere Jumpers, high Eton Collar, for Country Sports Wear, beautifully fashioned, newest Shadings, including Heather Mixtures and Stripes. 35/6, 29/6 **25/9**

Heavy Artificial Silk Jumpers, in Self and Fancy Colourings and Black. **35/9, 25/9. 19/11**

6 Dozen Best Quality Rade Chene Overshirts, Rose, Saxe, White, Biscuit, Fawn, Almond, Salmon and Fancy Mixtures. Stock Sizes. Worth 21/9 **17/11**

A Selection of Black Velveteen Bridge Coats, with and without Collars. **39/11, 29/6, 21/9**

Fresh Arrivals of Smart Silk and Wool Cardigans from British and Swiss Markets, Medium and Large Fittings. **25/9, 29/6** to **63/-**

FORREST & SONS, LTD.
Grafton Street and Wicklow Street

SHIPPING.

ELLERMAN LINES.
HALL BUCKNALL CITY

FAST REGULAR PASSENGER SERVICES.
EGYPT, INDIA AND CEYLON.

STEAMER.	TONS.	DATE.	DESTINATION.
*City of Paris	10,002	Oct. 22	Bombay & Karachi
City of Karachi	7,578	Oct. 28	Colombo & Calcutta
†City of York	7,844	Nov. 2	Bombay & Karachi
City of Baroda	7,129	Nov. 16	Bombay & Karachi
City of Canterbury	8,421	Nov. 25	Colombo & Calcutta

*Embark Prince's Landing Stage, Liverpool, 5.30 p.m. †Calling Port Sudan, OCall at Madras. bVia Naples.
MARSEILLES TO FAR EAST AND AUSTRALIA.

City of Lahore	10,040	Nov. 5
City of Calcutta	7,676	Dec. 3

For Kobe, Nagasaki, Manila, H. Kong, S'hai, Japan. Through Tickets issued to Australia via Singapore.
LONDON TO SOUTH AFRICA.

City of Manchester	5,556	Nov. 11
Trafford Hall	5,321	Dec. 23

Cape Town, Algoa B., E. London, & Natal. Sailings subject to cancellation without notice.
LONDON: 104-5 Leadenhall St., E.C. 3. Ave. 9340.
LIVERPOOL: Tower Bldg., Water St. Cent. 3840.
GLASGOW: 78 Bothwell St. Tel. Cent. 9222.

THE ROYAL MAIL & PACIFIC LINES.

PASSENGER SERVICES BETWEEN
EUROPE—BRAZIL, URUGUAY, ARGENTINA
WEST COAST OF SOUTH AMERICA.
EUROPE—HAVANA—PANAMA CANAL.
TOURS ROUND SOUTH AMERICA.
ALL-THE-YEAR-ROUND TOURS TO BRAZIL.
Pleasure Cruises to Mediterranean, West Indies, etc.
By Ocean-Cruising Steamers.

London: Royal Mail House, Moorgate, E.C. 2.
Liverpool: Gores' Water Street.
Dublin: Hewett's Travel Agency, D'Olier Street; Thomas Cook and Son, Ltd., 118 Grafton Street; British and Irish Steam Packet Co., Ltd., 16 Westmoreland Street; or other Local Agents.

BIBBY LINE (1ST CLASS ONLY)
FAST TWIN-SCREW MAIL OIL-FUEL STEAMERS.
WEEKLY SAILING FORTNIGHTLY.
MARSEILLES, EGYPT, PALESTINE, SUDAN, CEYLON, BURMAH, and SOUTHERN INDIA.
Liverpool to Marseilles, Port Said, Colombo, and Rangoon.
BIBBY BROS. & CO., 26 Chapel Street Liverpool, or 10-11 Mincing Lane, London, E.C. 3.

EVENTS IN IRELAND are fully summarised in the "WEEKLY IRISH TIMES," with Illustrations. Price Twopence.

SHIPPING.

CLYDE SHIPPING CO., LTD.
TO
WATERFORD AND CORK
EVERY WEDNESDAY.
Goods and Passengers carried subject to Company's conditions of transport.
LOADING BERTH:
30/31 GEORGE'S QUAY.

AUSTRALIA.
AUSTRALIAN COMMONWEALTH LINE.
Fast Cargo and Passenger Service. One Class Only. Lowest Freights and Fare. Unsurpassed Accommodation.
For particulars, sailings, etc., apply to London Office, AUSTRALIA HOUSE, STRAND, LONDON, W.C. 2, or 29 Donegall Quay, Belfast.

ANCHOR LINE.
LONDONDERRY TO NEW YORK.

Caledonia	Oct. 22	Afrania	Nov. 12
Transylvania	Oct. 29	Caledonia	Nov. 19
Cameronia	Nov. 5	Transylvania	Nov. 25

For further particulars apply to
ANCHOR LINE (Henderson Bros.) Ltd., Foyle Street, Londonderry; or Local Agents.

SEA TRIPS AND TOURS.

SOUTH AMERICA.
SOUTH and EAST AFRICA.
EGYPT, MEDITERRANEAN,
from SOUTHAMPTON, JANUARY 7, 1928,
by
EMPRESS OF FRANCE.
Oil Burner, 18,350 tons.
British Ship, British Crew.
59 Days Afloat. 51 Days Ashore.
FROM £345.
Special Arrangements for Ladies travelling alone.
For illustrated booklets, apply Cruise Dept.,
CANADIAN PACIFIC,
52-55 Charing Cross, London, S.W.1; 10 Westbourne Place, Cobh, Queenstown; or Local Agents everywhere.

FOR SENDING ABROAD TO FRIENDS the best Irish Paper is the "WEEKLY IRISH TIMES," with 31 Illustrations. Price Twopence.

HOUSES AND LANDS.

RESIDENCES FOR SALE
BY
DOCKRELL LIMITED.

Co. Meath, 276 Acres—FOR SALE an attractive RESIDENCE with possession; 3 reception, 5 bedrooms, maid's room, hot bath; garage, out-offices; ties for cattle, hay barn. Held for over at £138. Moderate price. Apply Dockrell Limited.

Ground Rent, £116 p.a. for Sale—Splendidly secured on valuable City Property. P.L.V. over £1,000 per annum. Apply to Dockrell Limited.

Northbrook Road—An excellent HOUSE, containing 3 reception, 5 bedrooms, 2 maids' rooms, hot bath, 3 pantries, copper piping throughout; electric light; Possession.—Dockrell Ltd., Agents, George's street.

Terenure or Pembroke—WANTED to Purchase a Detached House, with large garden and garage; 3 large reception, 5 family and 2 maids' rooms wanted; £3,000 offered for suitable house. Replies to Dockrell Limited.

DOCKRELL LIMITED,
38 and 39 SOUTH GREAT GEORGE'S STREET.

JAMES H. NORTH & CO.,
110 GRAFTON STREET.

BAILY, Standing detached on half-acre. House containing, 3 reception, 5 bedrooms, bathroom, maid's room. TO BE SOLD free of rent for ever.

TO LET, FROM NOVEMBER UNTIL APRIL, A SMALL FURNISHED COTTAGE

In the WEST OF IRELAND, good Salmon Fishing quite near the house; beside some of the best of Lakes. References required. Apply PEYTON, Hermitage, NEWTOWNFORBES.

Auctioneers will greatly oblige by posting on Wednesday all Advertisements they require inserted in Saturday's issue of the "Irish Times."
THE MANAGER.

House and other Building and Engineering Plans, Prices, and Contracts.

See our Building and Reconstruction Page To-morrow.

HOUSES AND LANDS CONTD. FROM PAGE 5.

BATTERSBY and Co. offer, Drumcondra, £750, neat, modern, 5 roomed House, bathroom, garden, electric light. Apply Battersby, Agents. 15 C

BATTERSBY and Co. offer at Dalkey, £850, free of land tenure, new, detached Residence, with private views, perfect sanitation, garage space. Apply 39 Westmoreland street. 15 C

BURLINGTON road (No. 16)—Well built, semi detached Residence for Sale; 2 reception rooms, 4 bedrooms, bathroom, maid's room, kitchen, lofty bath, 2 w.c.'s, electric light throughout; garage and workshop at rear, with living rooms over; newly decorated throughout; good garden, side entrance; rent only £3 18/-. For Private Inspection, Orders to view, price, etc., from Patrick J. Moore, Solicitor, 39 Lower Ormond quay; or Corrigan and Co., Auctioneers, 4 Grafton street. 17 E

CORBETT, "The Housesaler," has for Sale, with possession—Rathmines Rothar, £750 to £1,600. 14 C

CORBETT—Ranelagh, £700-£1,150; S.C. road, £590, £900; Dalkey, Dundrum, Killiney, Monkstown, £550-£1,150. 14 C

CORBETT—Clontarf, £725-£1,600; Drumcondra, Glasnevin, £875-£3,000; N.C. road, £950-£1,350; Sutton, £950. 14 C

CORBETT—Residence and 25 Acres (Midlands), £400 Mortgage arranged on any Property. Apply 39 Lower Ormond quay. 14 C

COWPER Gardens, Palmerston road, Co. Dublin—For Sale, with possession, exceptionally nice, detached House, held for ever at £10 per annum; price £2,000. Apply N 59, this office. 18 F

DALKEY—To Sell or Let, Furnished, 7 rooms, bungalow style cottage. Apply 11 Haddington terrace, Kingstown. 14 C

DWELLINGHOUSE, 9 Woodville road, Botanic avenue, Drumcondra, five apartments, garage space. Auction at 188 Pearse street, Thursday, 27th October, William J. Heron, Auctioneer. Telephone 1156. 17 E

DARTRY road—New House for Sale; 2 reception, 5 bedrooms, maid's room, kitchen, pantries, garage, electric light, gas, etc.; rates remission. Apply on site.

FOR Sale, with possession, No. 29 Charlemont road, Lesson Park, held for 900 years at yearly rent of £2 10s.; nine apartments (two very large), good address front and rear, bath (hot and cold), electric light throughout and gas; space for annex; all in first class order. Apply on premises. 14 C

GLENAGEARY—For Sale, a compact, well built House, ideal position, space for garage, layer of wood, 21 Lincoln place. 18 F

KINGSTOWN, Northumberland avenue—House for Sale, 7 rooms and kitchen (tenant won't buy), side and lane entrance; everything good.—N 52, this office.

MERRION Square—Sale, 3 reception, 6 bedrooms, bathrooms, garage; elevated position; £2,000.—Arthur Jones, Son, 22 Andrew street. 18 F

RANELAGH—£5500; non-basement; 5 rooms, bath; possession.—Arthur Jones, Son, 22 Andrew street. 18 F

RATHGAR—Commanding House; 3 reception, 4 bedrooms, maids' apartments, garden front and rear; possession; £4,250.—Arthur Jones, Son, 22 Andrew street. 14 C

SYDNEY parade, Park avenue—House for Sale, £1,500 to £1,750, this office.

TERENURE—Villa Residence, Detached; 6 principal rooms, garage, well laid garden; beautiful outlook.—Arthur Jones, Son, 22 Andrew street. 17 E

THE National Estates Agency has a large and varied Portfolio of Licensed Premises and Houses for Sale in all parts of Ireland. Call or write, Offices, 34 Middle Abbey street, Dublin. 9 X

HOUSES TO LET.

AT Dundrum, Dublin's healthiest suburb—An ideal Residence, combining city convenience with charming surroundings.—N 1536, this office. 17 E

HOUSE to Let, Dundrum district, electric light and every modern convenience.—M 1037, this office.

RATHGAR—To be Let, at £125 and taxes, a fine House, standing on 3 acres of ground, about one mile from Dockrell Limited, Dockrell Corner, Great George's street, Dublin. 15 D

TO Let, 98 Upper Mollyband road, Well Furnished, Detached House. Auction garage. For particulars apply Daniel O'Grady, Solicitor, 22 Mary street.

TO Let, St. Lawrence road, nine roomed House, Unfurnished, garden, garage, 1st January; no agents. Address "Z 2436, House," this office. 18 F

UNFURNISHED House to Let, Kenilworth square (four bedrooms), three reception, good garden. Telephone Ballsbridge 730. 17 E

DARTRY road—New House for Sale; 2 reception, 5 bedrooms, maid's room, kitchen, pantries, garage, electric light, gas, etc.; rates remission. Apply on site.

FOR Sale, with possession, No. 29 Charlemont road, Lesson Park, held for 900 years at yearly rent of £2 10s.; nine apartments (two very large), good address front and rear, bath (hot and cold), electric light throughout and gas; space for annex; all in first class order. Apply on premises. 14 C

GLENAGEARY—For Sale, a compact, well built House, ideal position, space for garage, layer of wood, 21 Lincoln place. 18 F

KINGSTOWN, Northumberland avenue—House for Sale, 7 rooms and kitchen (tenant won't buy), side and lane entrance; everything good.—N 52, this office.

MERRION Square—Sale, 3 reception, 6 bedrooms, bathrooms, garage; elevated position; £2,000.—Arthur Jones, Son, 22 Andrew street. 18 F

RANELAGH—£5500; non-basement; 5 rooms, bath; possession.—Arthur Jones, Son, 22 Andrew street. 18 F

RATHGAR—Commanding House; 3 reception, 4 bedrooms, maids' apartments, garden front and rear; possession; £4,250.—Arthur Jones, Son, 22 Andrew street. 14 C

SYDNEY parade, Park avenue—House for Sale, £1,500 to £1,750, this office.

TERENURE—Villa Residence, Detached; 6 principal rooms, garage, well laid garden; beautiful outlook.—Arthur Jones, Son, 22 Andrew street. 17 E

THE National Estates Agency has a large and varied Portfolio of Licensed Premises and Houses for Sale in all parts of Ireland. Call or write, Offices, 34 Middle Abbey street, Dublin. 9 X

HOUSES WANTED.

FURNISHED House Wanted, from December 1st; good residential district.—M 1945, this office. 17 C

HOUSES WANTED CONTINUED.

UNFURNISHED House or large Flat, in or near city; state accommodation and terms.—No. 532, Irish Times Branch office, Blackrock. 17 F

WANTED to Rent, House (good references if required), 4 or 5 rooms, Rathmines district.—M 1757, this office. 14 C

WANTED, House to Let, 4 or 5 rooms, good residential district, by first class tenant; would consider purchase.—M 1944, this office. 14 C

WANTED, House to Rent, with small garage and garden.—M 1981, this office. 17 E

WANTED, Furnished, or partly Furnished, House, winter months only; garage; state terms.—M 1975, this office. 17 C

WANTED, small House, with few acres of land attached, within not more than ten miles of city; state terms and particulars.—N 7, this office. 17 D

WANTED, Unfurnished House, any suburb, rent limit £150.—Arthur Jones, 22 Andrew street. 17 E

WANTED by Civil Servant, House to Let; rent not to exceed £65 per annum, paid monthly in advance.—N 112, this office. 18 F

WANTED to Rent, a House, between Amiens street, Mountjoy square and Fairview; about 6 rooms.—N 104, this office.

WOULD Christian gentleman or lady give Cottage or Room to retired widow, alone, moderate rent. Highest reference.—N 105, this office.

WANTED to Rent, a House, between Amiens street, Mountjoy square and Fairview; about 6 rooms.—N 104, this office.

WOULD Christian gentleman or lady give Cottage or Room to retired widow, alone, moderate rent. Highest reference.—N 105, this office.

APARTMENTS TO LET.

DUBLIN AND DISTRICT.

APARTMENTS Agency—Lists on application; Flats, Bed and Board, Residence, Furnished Apartments.—Miss White, 25 Nassau street. 7

AT 30 Leinster terrace—High class Residence; partial Board; moderate terms.—Phone 62996. 14 C

APARTMENTS, comfortable, convenient and moderate; good attendance; moderate terms.—17 Ranelagh road. 14 C

AT 36 Lower Baggot street—Full Board Residence, single rooms.—N 97. 14 C

AT 86 Upper Leeson street—Small Furnished two roomed Flat; separate cooker 14 C

AT 7 Pembroke road—Nicely Furnished Bedroom; suit business gentleman; Board; moderate. 14 C

AT 43 Percy place—Apartments, suit gentleman; full or partial Board 14 C

AT Auburn House, Herbert street—Select Board Residence; visitors or permanent. 14 C

A NICE selection of really self contained Flats now available, 3 to 5 living rooms, kitchen, bathroom, etc.; only first class property handled by us.—Hodges Buildings, Ltd., 6 Grafton street. 15 D

AT 11, Northumberland road—Apartments, full or partial board; quiet, comfortable. 16 D

ABSOLUTELY self contained, commodious Flat, well Furnished; vicinity Leeson Park.—N 51, this office.

AT 7 Upper Pembroke street, attractive Second Flat, Unfurnished; self-contained. 18 F

AT 30 Leeson Park avenue, Appian Way—Two bedrooms and kitchenette, furnished. 14 C

BEAUTIFULLY Furnished Flat or Rooms, attached or detached, select, private residence, Lower Leeson street; suit professional man; 18/6. this office. 15 D

BAGGOT street (Lower)—Hall Flat, Furnished, self contained, electric light, garden; £6 monthly.—N 108, this office.

BASEMENT Flat, bright dry, newly decorated, 3ben 11 to 1, 11 Herbert street.

COMFORTABLE double or single Bedrooms, with or without partial Board, in vicinity of sittingroom, etc.—14 Hatch street. Phone 58935. 14 D

CLONTARF private—Nice Home for old Gentleman or lady or gentlemen, every care and kindness; Protestants; doctors' references.—M 1933, this office. 17 E

COMPACT five roomed Unfurnished Flat, with kitchenette, bathroom, etc., hot water supply, own hall door, at Monkstown; reasonable rent to solvent tenant. Jones and Sons, Ltd., Stephen's Green. 17 C

COMFORTABLE Rooms, suit two gentlemen; partial Board as required.—60 Rathmur road.

DUBLIN Service Flats, 23 Upper Pembroke street—Luxuriously Furnished Suites and Bed-Sitting Rooms; Restaurant. 14 C

APARTMENTS TO LET CONTINUED.

DUNDRUM—Furnished Bedroom and Sittingroom, or use of Sittingroom, to